

Texas A&M University

Admission Test Score Fall 2019

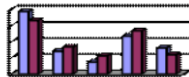

Prepared by
Data and Research Services

**Average and Median SAT by Gender by Ethnicity
First-Time In College Full-Time (FTFT)
College Station and Galveston**

University Total

Fall 2019 SAT		SAT Composite			SAT Evidence-Based Reading and Writing		SAT Math		SAT Essay Total	
		#	Mean	Median	Mean	Median	Mean	Median	Mean	Median
Gender	Total	6,019	1,281	1,300	632	640	648	660	15	15
	Female	2,941	1,243	1,250	622	630	620	620	15	15
	Male	3,078	1,317	1,340	642	650	675	680	15	15
Ethnicity	White	2,951	1,302	1,320	645	650	657	660	15	15
	American Indian	4	1,195	1,150	625	615	570	535	13	12
	Asian	788	1,371	1,390	660	670	711	730	16	16
	Black	240	1,168	1,175	587	590	581	570	14	14
	Hispanic	1,792	1,215	1,210	604	600	612	600	14	14
	Native Hawaii	3	1,233	1,210	607	580	627	630	14	14
	Multi-racial / Excluding Black	181	1,334	1,360	657	670	677	680	15	15
	International	54	1,285	1,320	589	595	696	725	15	15
	Unknown or Not Reported	6	1,370	1,365	680	685	690	680	14	15

New SAT Scores
10/17/2019

**Average and Median SAT by Gender by Ethnicity
First-Time In College Full-Time (FTFT)
College Station and Galveston**

College Agriculture

Fall 2019 SAT		SAT Composite			SAT Evidence-Based Reading and Writing		SAT Math		SAT Essay Total	
		#	Mean	Median	Mean	Median	Mean	Median	Mean	Median
Gender	Total	515	1,212	1,200	608	610	603	590	14	15
	Female	381	1,213	1,200	612	610	601	590	15	15
	Male	134	1,207	1,200	598	610	609	595	14	14
Ethnicity	White	273	1,227	1,220	618	620	609	600	14	15
	American Indian									
	Asian	42	1,348	1,380	653	660	695	710	16	16
	Black	30	1,095	1,095	560	565	535	525	14	14
	Hispanic	154	1,167	1,150	587	580	579	570	14	14
	Native Hawaii									
	Multi-racial / Excluding Black	14	1,289	1,305	649	660	640	635	16	18
	International	2	950	950	450	450	500	500		
	Unknown or Not Reported									

New SAT Scores
10/17/2019

**Average and Median SAT by Gender by Ethnicity
First-Time In College Full-Time (FTFT)
College Station and Galveston**

College Architecture

Fall 2019 SAT		SAT Composite			SAT Evidence-Based Reading and Writing		SAT Math		SAT Essay Total	
		#	Mean	Median	Mean	Median	Mean	Median	Mean	Median
Gender	Total	171	1,229	1,230	609	610	620	610	14	15
	Female	76	1,243	1,250	625	630	618	610	15	15
	Male	95	1,217	1,220	596	590	621	600	14	14
Ethnicity	White	79	1,282	1,320	642	650	641	650	15	15
	American Indian									
	Asian	7	1,293	1,350	639	690	654	660	15	16
	Black	9	1,182	1,190	599	610	583	590	12	12
	Hispanic	72	1,163	1,140	569	560	594	585	14	14
	Native Hawaii									
	Multi-racial / Excluding Black	4	1,345	1,300	655	640	690	700	15	15
	International									
	Unknown or Not Reported									

New SAT Scores
10/17/2019

**Average and Median SAT by Gender by Ethnicity
First-Time In College Full-Time (FTFT)
College Station and Galveston**

College Business

Fall 2019 SAT		SAT Composite			SAT Evidence-Based Reading and Writing		SAT Math		SAT Essay Total	
		#	Mean	Median	Mean	Median	Mean	Median	Mean	Median
Gender	Total	638	1,298	1,320	641	650	658	670	15	15
	Female	300	1,268	1,285	630	640	638	650	15	16
	Male	338	1,325	1,360	650	660	675	680	15	15
Ethnicity	White	406	1,304	1,320	644	650	660	670	15	15
	American Indian									
	Asian	79	1,382	1,410	669	670	713	740	16	16
	Black	15	1,101	1,100	560	550	541	540	14	13
	Hispanic	119	1,252	1,240	623	620	629	620	15	15
	Native Hawaii									
	Multi-racial / Excluding Black	15	1,295	1,310	638	650	657	660	16	16
	International	2	1,035	1,035	485	485	550	550		
	Unknown or Not Reported	2	1,410	1,410	700	700	710	710	14	14

New SAT Scores
10/17/2019

**Average and Median SAT by Gender by Ethnicity
First-Time In College Full-Time (FTFT)
College Station and Galveston**

College Education

Fall 2019 SAT		SAT Composite			SAT Evidence-Based Reading and Writing		SAT Math		SAT Essay Total	
		#	Mean	Median	Mean	Median	Mean	Median	Mean	Median
Gender	Total	428	1,191	1,180	598	600	593	585	14	15
	Female	333	1,188	1,180	599	600	589	580	15	15
	Male	95	1,200	1,190	594	590	606	600	14	13
Ethnicity	White	224	1,234	1,240	620	620	614	610	15	15
	American Indian									
	Asian	32	1,247	1,245	606	615	641	640	15	15
	Black	23	1,060	1,050	539	550	521	510	14	14
	Hispanic	137	1,124	1,110	568	560	556	540	14	13
	Native Hawaii									
	Multi-racial / Excluding Black	8	1,304	1,360	654	670	650	665	16	16
	International	3	987	930	493	490	493	440	17	17
	Unknown or Not Reported	1	1,480	1,480	710	710	770	770	16	16

New SAT Scores
10/15/2019

**Average and Median SAT by Gender by Ethnicity
First-Time In College Full-Time (FTFT)
College Station and Galveston**

College Engineering

Fall 2019 SAT		SAT Composite			SAT Evidence-Based Reading and Writing		SAT Math		SAT Essay Total	
		#	Mean	Median	Mean	Median	Mean	Median	Mean	Median
Gender	Total	2,075	1,360	1,370	658	660	702	700	15	15
	Female	456	1,350	1,360	661	665	689	690	16	16
	Male	1,619	1,363	1,370	657	660	705	710	15	15
Ethnicity	White	982	1,375	1,380	668	670	706	710	15	15
	American Indian									
	Asian	362	1,407	1,420	670	675	737	750	16	16
	Black	53	1,321	1,330	641	640	681	680	15	15
	Hispanic	565	1,306	1,310	636	640	670	670	15	15
	Native Hawaii									
	Multi-racial / Excluding Black	71	1,384	1,390	669	680	714	720	16	16
	International	41	1,341	1,340	607	600	734	740	15	15
	Unknown or Not Reported	1	1,330	1,330	680	680	650	650	13	13

New SAT Scores
10/15/2019

**Average and Median SAT by Gender by Ethnicity
First-Time In College Full-Time (FTFT)
College Station and Galveston**

College Galveston

Fall 2019 SAT		SAT Composite			SAT Evidence-Based Reading and Writing		SAT Math		SAT Essay Total	
		#	Mean	Median	Mean	Median	Mean	Median	Mean	Median
Gender	Total	218	1,134	1,140	575	580	559	555	14	13
	Female	100	1,103	1,110	566	570	537	540	14	13
	Male	118	1,161	1,155	583	590	577	570	13	14
Ethnicity	White	136	1,149	1,140	585	590	564	560	13	13
	American Indian	1	1,170	1,170	630	630	540	540		
	Asian	5	1,204	1,220	568	590	636	620	13	12
	Black	8	988	955	514	500	474	470	13	13
	Hispanic	62	1,118	1,120	562	570	556	560	14	14
	Native Hawaii									
	Multi-racial / Excluding Black	6	1,093	1,075	557	550	537	525	12	13
	International									
	Unknown or Not Reported									

New SAT Scores
10/1/2019

**Average and Median SAT by Gender by Ethnicity
First-Time In College Full-Time (FTFT)
College Station and Galveston**

College Geosciences

Fall 2019 SAT		SAT Composite			SAT Evidence-Based Reading and Writing		SAT Math		SAT Essay Total	
		#	Mean	Median	Mean	Median	Mean	Median	Mean	Median
Gender	Total	96	1,223	1,225	608	620	615	605	14	14
	Female	39	1,212	1,240	605	620	607	600	15	15
	Male	57	1,230	1,220	611	620	620	610	13	13
Ethnicity	White	57	1,277	1,290	637	640	640	620	14	15
	American Indian									
	Asian	4	1,235	1,230	603	600	633	630	14	14
	Black	3	1,153	1,090	580	540	573	550	12	12
	Hispanic	30	1,120	1,100	554	535	566	560	13	13
	Native Hawaii									
	Multi-racial / Excluding Black	2	1,280	1,280	640	640	640	640	15	15
	International									
Unknown or Not Reported										

New SAT Scores
10/15/2019

**Average and Median SAT by Gender by Ethnicity
First-Time In College Full-Time (FTFT)
College Station and Galveston**

College Liberal Arts

Fall 2019 SAT		SAT Composite			SAT Evidence-Based Reading and Writing		SAT Math		SAT Essay Total	
		#	Mean	Median	Mean	Median	Mean	Median	Mean	Median
Gender	Total	575	1,253	1,260	634	640	619	620	15	15
	Female	372	1,242	1,250	632	640	610	610	15	15
	Male	203	1,272	1,300	638	650	634	640	15	15
Ethnicity	White	277	1,290	1,310	657	660	633	640	15	15
	American Indian	1	1,130	1,130	600	600	530	530	15	15
	Asian	68	1,367	1,370	671	680	696	690	17	17
	Black	34	1,133	1,140	580	570	554	550	14	14
	Hispanic	166	1,165	1,145	592	590	572	570	14	14
	Native Hawaii	1	1,360	1,360	670	670	690	690	16	16
	Multi-racial / Excluding Black	21	1,284	1,320	645	680	639	640	15	15
	International	5	1,240	1,190	588	570	652	620	17	16
	Unknown or Not Reported	2	1,295	1,295	645	645	650	650	15	15

New SAT Scores
10/1/2019

**Average and Median SAT by Gender by Ethnicity
First-Time In College Full-Time (FTFT)
College Station and Galveston**

College Public Health

Fall 2019 SAT		SAT Composite			SAT Evidence-Based Reading and Writing		SAT Math		SAT Essay Total	
		#	Mean	Median	Mean	Median	Mean	Median	Mean	Median
Gender	Total	124	1,222	1,220	610	625	612	595	15	15
	Female	104	1,215	1,215	610	620	605	590	15	15
	Male	20	1,257	1,245	612	635	645	660	14	14
Ethnicity	White	55	1,227	1,220	610	610	617	600	15	15
	American Indian									
	Asian	22	1,315	1,355	645	660	670	680	15	15
	Black	6	1,252	1,270	632	660	620	610	14	14
	Hispanic	40	1,156	1,140	586	590	570	550	15	14
	Native Hawaii									
	Multi-racial / Excluding Black	1	1,410	1,410	720	720	690	690		
	International									
	Unknown or Not Reported									

New SAT Scores
10/1/2019

**Average and Median SAT by Gender by Ethnicity
First-Time In College Full-Time (FTFT)
College Station and Galveston**

College Science

Fall 2019 SAT		SAT Composite			SAT Evidence-Based Reading and Writing		SAT Math		SAT Essay Total	
		#	Mean	Median	Mean	Median	Mean	Median	Mean	Median
Gender	Total	549	1,282	1,300	634	650	648	650	15	15
	Female	333	1,252	1,260	626	640	626	630	15	15
	Male	216	1,328	1,350	648	660	680	700	15	15
Ethnicity	White	213	1,320	1,330	654	660	665	670	15	15
	American Indian	1	1,070	1,070	560	560	510	510	11	11
	Asian	89	1,355	1,380	651	660	703	710	16	16
	Black	31	1,191	1,180	601	590	590	590	15	15
	Hispanic	194	1,213	1,200	604	600	609	600	14	14
	Native Hawaii									
	Multi-racial / Excluding Black	21	1,378	1,390	692	700	686	680	15	15
	International									
	Unknown or Not Reported									

New SAT Scores
10/15/2019

**Average and Median SAT by Gender by Ethnicity
First-Time In College Full-Time (FTFT)
College Station and Galveston**

College Veterinary Medicine

Fall 2019 SAT		SAT Composite			SAT Evidence-Based Reading and Writing		SAT Math		SAT Essay Total	
		#	Mean	Median	Mean	Median	Mean	Median	Mean	Median
Gender	Total	536	1,242	1,240	619	620	623	620	15	15
	Female	396	1,224	1,210	614	620	611	600	15	15
	Male	140	1,292	1,300	632	640	660	665	15	16
Ethnicity	White	223	1,275	1,280	636	650	639	640	15	15
	American Indian	1	1,410	1,410	710	710	700	700	12	12
	Asian	72	1,324	1,360	646	660	677	690	17	16
	Black	19	1,136	1,150	574	570	562	570	14	14
	Hispanic	205	1,180	1,170	592	590	588	580	14	14
	Native Hawaii	1	1,210	1,210	580	580	630	630	14	14
	Multi-racial / Excluding Black	14	1,337	1,375	646	650	691	700	16	16
	International	1	1,290	1,290	650	650	640	640	18	18
	Unknown or Not Reported									

New SAT Scores
10/15/2019

**Average and Median SAT by Gender by Ethnicity
First-Time In College Full-Time (FTFT)
College Station and Galveston**

College Transition Academic Programs

Fall 2019 SAT		SAT Composite			SAT Evidence-Based Reading and Writing		SAT Math		SAT Essay Total	
		#	Mean	Median	Mean	Median	Mean	Median	Mean	Median
Gender	Total	94	1,156	1,155	586	590	570	575	13	13
	Female	51	1,139	1,140	578	580	561	550	13	13
	Male	43	1,176	1,170	595	590	581	590	13	14
Ethnicity	White	26	1,209	1,235	616	620	593	600	13	13
	American Indian									
	Asian	6	1,198	1,175	593	585	605	565	16	16
	Black	9	1,109	1,120	559	560	550	540	13	12
	Hispanic	48	1,128	1,120	571	570	556	560	13	13
	Native Hawaii	1	1,130	1,130	570	570	560	560	13	13
	Multi-racial / Excluding Black	4	1,198	1,200	610	610	588	590	15	14
	International									
	Unknown or Not Reported									

New SAT Scores
10/1/2019

**Average and Median ACT by Gender by Ethnicity
First-Time In College Full-Time (FTFT)
College Station and Galveston**

University Total

Fall 2019 ACT		ACT Composite			ACT English		ACT Math		Reasoning		ACT Reading		ACT Writing		ACT Essay	
		#	Mean	Median	Mean	Median	Mean	Median	Mean	Median	Mean	Median	Mean	Median	Mean	Median
Gender	Total	3,604	28	29	28	29	27	27	28	28	30	31	6	5	7	8
	Female	1,828	28	28	28	29	26	26	27	26	29	31	10	10	8	8
	Male	1,776	29	30	29	29	29	29	29	30	30	31	4	4	7	8
Ethnicity	White	2,256	29	30	29	29	28	28	28	29	30	31	3	3	7	8
	American Indian	8	27	29	28	29	26	28	25	26	29	31			7	7
	Asian	306	31	32	31	33	31	31	30	31	32	33			8	8
	Black	79	25	26	25	25	24	24	25	24	27	27	5	5	7	8
	Hispanic	833	26	27	26	25	25	26	26	25	28	29			7	7
	Native Hawaii	1	30	30	29	29	27	27	29	29	34	34			8	8
	Multi-racial / Excluding Black	112	30	30	30	31	29	28	30	30	32	33	10	10	8	8
	International	4	26	28	25	28	29	33	25	25	24	23			7	7
	Unknown or Not Reported	5	27	30	28	33	25	27	26	29	29	31			7	8

10/14/2019

**Average and Median ACT by Gender by Ethnicity
First-Time In College Full-Time (FTFT)
College Station and Galveston**

College Agriculture

Fall 2019 ACT		ACT Composite			ACT English		ACT Math		Reasoning		ACT Reading		ACT Writing		ACT Essay	
		#	Mean	Median	Mean	Median	Mean	Median	Mean	Median	Mean	Median	Mean	Median	Mean	Median
Gender	Total	339	27	27	27	27	25	26	26	26	29	30			7	8
	Female	228	27	27	27	26	25	25	26	25	29	30			7	8
	Male	111	28	28	27	27	27	27	28	28	28	30			7	8
Ethnicity	White	226	27	27	27	27	26	26	27	26	29	30			7	7
	American Indian															
	Asian	18	32	32	33	34	31	30	31	31	31	31			8	8
	Black	7	25	24	25	22	23	26	25	25	26	22			7	7
	Hispanic	80	25	25	25	24	23	23	25	24	27	28			7	8
	Native Hawaii															
	Multi-racial / Excluding Black	8	30	29	30	32	27	27	29	27	32	34			8	8
	International															
	Unknown or Not Reported															

10/14/2019

**Average and Median ACT by Gender by Ethnicity
First-Time In College Full-Time (FTFT)
College Station and Galveston**

College Architecture

Fall 2019 ACT		ACT Composite			ACT English		ACT Math		Reasoning		ACT Reading		ACT Writing		ACT Essay	
		#	Mean	Median	Mean	Median	Mean	Median	Mean	Median	Mean	Median	Mean	Median	Mean	Median
Gender	Total	88	28	28	28	28	26	26	27	26	29	31			8	8
	Female	45	28	29	29	30	27	26	27	26	30	31			8	8
	Male	43	27	27	26	26	26	26	27	26	28	30			7	7
Ethnicity	White	62	28	28	29	28	27	27	27	26	30	31			8	8
	American Indian															
	Asian	2	32	32	34	34	31	31	32	32	33	33			8	8
	Black	1	30	30	32	32	19	19	32	32	35	35			6	6
	Hispanic	21	26	26	25	22	24	25	25	25	27	25			8	8
	Native Hawaii															
	Multi-racial / Excluding Black	2	30	30	31	31	29	29	28	28	32	32			7	7
	International															
Unknown or Not Reported																

10/14/2019

**Average and Median ACT by Gender by Ethnicity
First-Time In College Full-Time (FTFT)
College Station and Galveston**

College Business

Fall 2019 ACT		ACT Composite			ACT English		ACT Math		Reasoning		ACT Reading		ACT Writing		ACT Essay	
		#	Mean	Median	Mean	Median	Mean	Median	Mean	Median	Mean	Median	Mean	Median	Mean	Median
Gender	Total	416	29	30	29	30	28	28	28	28	30	31			7	8
	Female	197	28	29	29	30	27	27	27	26	30	30			8	8
	Male	219	30	30	29	30	29	29	29	29	31	31			7	8
Ethnicity	White	318	29	30	29	30	28	28	28	28	30	31			7	8
	American Indian	1	30	30	34	34	28	28	26	26	32	32			7	7
	Asian	29	32	33	33	34	31	31	31	31	32	32			9	9
	Black	3	26	25	25	25	25	25	25	24	28	27			8	8
	Hispanic	61	28	28	28	29	26	27	27	26	29	30			7	8
	Native Hawaii															
	Multi-racial / Excluding Black	3	29	30	29	30	27	27	29	27	31	34			6	6
	International	1	16	16	13	13	15	15	16	16	19	19				
Unknown or Not Reported																

10/14/2019

**Average and Median ACT by Gender by Ethnicity
First-Time In College Full-Time (FTFT)
College Station and Galveston**

College Education

Fall 2019 ACT		ACT Composite			ACT English		ACT Math		Reasoning		ACT Reading		ACT Writing		ACT Essay	
		#	Mean	Median	Mean	Median	Mean	Median	Mean	Median	Mean	Median	Mean	Median	Mean	Median
Gender	Total	257	27	28	27	27	25	26	26	26	28	30	5	5	7	7
	Female	199	27	28	27	27	25	26	26	26	29	30			7	7
	Male	58	26	27	25	25	25	26	26	25	27	28	5	5	7	7
Ethnicity	White	175	27	28	27	27	26	27	27	26	29	30			7	8
	American Indian	1	29	29	32	32	28	28	26	26	30	30				
	Asian	12	29	30	30	33	28	28	28	29	31	33			7	8
	Black	14	23	23	23	22	20	21	23	22	25	24	5	5	7	8
	Hispanic	50	25	24	25	24	23	24	25	24	26	26			7	7
	Native Hawaii															
	Multi-racial / Excluding Black	4	28	29	28	28	28	27	26	26	30	31				
	International															
	Unknown or Not Reported	1	14	14	13	13	17	17	12	12	15	15				

10/14/2019

**Average and Median ACT by Gender by Ethnicity
First-Time In College Full-Time (FTFT)
College Station and Galveston**

College Engineering

Fall 2019 ACT		ACT Composite			ACT English		ACT Math		Reasoning		ACT Reading		ACT Writing		ACT Essay	
		#	Mean	Median	Mean	Median	Mean	Median	Mean	Median	Mean	Median	Mean	Median	Mean	Median
Gender	Total	1,184	31	31	30	31	30	30	30	31	31	32			8	8
	Female	303	30	31	31	32	29	29	30	30	32	32			8	8
	Male	881	31	31	30	31	30	30	31	31	31	32			8	8
Ethnicity	White	702	31	31	31	32	30	30	31	31	32	32			8	8
	American Indian	4	30	30	30	29	28	28	29	28	31	32			7	7
	Asian	142	32	33	32	33	32	32	31	33	32	33			8	8
	Black	19	28	28	26	25	28	27	27	27	28	27			7	7
	Hispanic	257	29	29	28	28	28	28	28	28	30	31			7	8
	Native Hawaii															
	Multi-racial / Excluding Black	56	32	33	31	33	31	32	31	32	33	34			8	8
	International	3	29	30	29	31	34	34	27	27	26	26			7	7
	Unknown or Not Reported	1	35	35	35	35	34	34	33	33	36	36				

10/14/2019

**Average and Median ACT by Gender by Ethnicity
First-Time In College Full-Time (FTFT)
College Station and Galveston**

College Galveston

Fall 2019 ACT		ACT Composite			ACT English		ACT Math		Reasoning		ACT Reading		ACT Writing		ACT Essay		
		#	Mean	Median	Mean	Median	Mean	Median	Mean	Median	Mean	Median	Mean	Median	Mean	Median	
Gender	Total	140	24	24	23	23	23	23	24	23	25	25	7	7	7	7	
	Female	66	23	23	23	23	21	22	23	22	25	24	10	10	7	7	
	Male	74	24	24	23	23	24	24	24	24	26	25	3	3	6	6	
Ethnicity	White	96	24	24	23	23	23	24	24	24	26	25	3	3	7	7	
	American Indian	2	20	20	18	18	20	20	18	18	23	23			7	7	
	Asian	1	25	25	24	24	20	20	25	25	30	30			7	7	
	Black	2	22	22	21	21	18	18	22	22	26	26			7	7	
	Hispanic	31	22	22	21	21	21	21	22	22	23	22			7	6	
	Native Hawaii																
	Multi-racial / Excluding Black	7	26	26	27	25	23	24	27	28	30	32	10	10	8	8	
	International																
	Unknown or Not Reported	1	24	24	24	24	19	19	23	23	31	31			5	5	

10/14/2019

**Average and Median ACT by Gender by Ethnicity
First-Time In College Full-Time (FTFT)
College Station and Galveston**

College Geosciences

Fall 2019 ACT		ACT Composite			ACT English		ACT Math		Reasoning		ACT Reading		ACT Writing		ACT Essay	
		#	Mean	Median	Mean	Median	Mean	Median	Mean	Median	Mean	Median	Mean	Median	Mean	Median
Gender	Total	47	28	29	28	30	26	27	27	28	29	31			7	8
	Female	26	28	29	29	30	25	26	27	28	30	31			7	8
	Male	21	28	29	27	28	27	28	28	28	28	30			7	8
Ethnicity	White	33	29	29	29	30	27	27	28	28	31	31			7	7
	American Indian															
	Asian	1	19	19	20	20	18	18	16	16	21	21				
	Black	1	24	24	22	22	23	23	25	25	24	24				
	Hispanic	8	25	26	23	24	23	23	26	28	25	25			8	8
	Native Hawaii															
	Multi-racial / Excluding Black	4	29	29	29	30	27	27	27	28	31	31			9	9
	International															
	Unknown or Not Reported															

10/14/2019

**Average and Median ACT by Gender by Ethnicity
First-Time In College Full-Time (FTFT)
College Station and Galveston**

College Liberal Arts

Fall 2019 ACT		ACT Composite			ACT English		ACT Math		Reasoning		ACT Reading		ACT Writing		ACT Essay	
		#	Mean	Median	Mean	Median	Mean	Median	Mean	Median	Mean	Median	Mean	Median	Mean	Median
Gender	Total	372	28	29	28	29	26	26	27	27	30	31			8	8
	Female	253	28	28	28	29	25	25	26	26	30	31			8	8
	Male	119	29	30	29	30	27	27	28	29	31	32			7	8
Ethnicity	White	233	29	29	30	30	26	27	28	28	31	32			8	8
	American Indian															
	Asian	22	31	31	31	32	29	27	30	30	33	33			8	8
	Black	12	25	26	26	27	23	24	23	23	27	28			7	8
	Hispanic	95	25	25	24	24	23	24	24	24	27	28			7	7
	Native Hawaii															
	Multi-racial / Excluding Black	9	30	30	31	32	27	27	29	28	33	32			8	8
	International															
	Unknown or Not Reported	1	33	33	35	35	28	28	33	33	34	34			8	8

10/14/2019

**Average and Median ACT by Gender by Ethnicity
First-Time In College Full-Time (FTFT)
College Station and Galveston**

College Public Health

Fall 2019 ACT		ACT Composite			ACT English		ACT Math		Reasoning		ACT Reading		ACT Writing		ACT Essay	
		#	Mean	Median	Mean	Median	Mean	Median	Mean	Median	Mean	Median	Mean	Median	Mean	Median
Gender	Total	63	26	26	26	25	24	25	25	25	28	28			7	7
	Female	50	26	27	26	25	24	25	26	26	28	30			7	7
	Male	13	25	23	24	23	24	25	24	22	26	24			8	8
Ethnicity	White	30	27	27	27	25	25	26	27	26	29	31			7	8
	American Indian															
	Asian	6	33	33	35	35	31	30	31	32	34	34			9	9
	Black	1	24	24	24	24	24	24	25	25	24	24				
	Hispanic	23	23	21	22	21	21	20	22	22	24	24			7	7
	Native Hawaii															
	Multi-racial / Excluding Black	3	28	29	27	27	27	26	27	26	31	34			7	7
	International															
	Unknown or Not Reported															

10/14/2019

**Average and Median ACT by Gender by Ethnicity
First-Time In College Full-Time (FTFT)
College Station and Galveston**

College Science

Fall 2019 ACT		ACT Composite			ACT English		ACT Math		Reasoning		ACT Reading		ACT Writing		ACT Essay	
		#	Mean	Median	Mean	Median	Mean	Median	Mean	Median	Mean	Median	Mean	Median	Mean	Median
Gender	Total	320	29	30	29	30	28	28	29	29	30	32			8	8
	Female	177	28	29	28	29	27	27	28	28	30	31			7	8
	Male	143	30	30	29	30	29	28	30	30	30	32			8	8
Ethnicity	White	188	30	30	29	30	28	28	29	30	31	32			8	8
	American Indian															
	Asian	37	31	31	31	32	30	31	31	32	32	33			8	8
	Black	12	24	24	23	22	22	23	24	23	26	27			7	7
	Hispanic	71	27	28	27	26	26	26	26	26	28	29			7	8
	Native Hawaii	1	30	30	29	29	27	27	29	29	34	34			8	8
	Multi-racial / Excluding Black	11	30	31	30	31	29	28	28	28	32	32			8	8
	International															
	Unknown or Not Reported															

10/14/2019

**Average and Median ACT by Gender by Ethnicity
First-Time In College Full-Time (FTFT)
College Station and Galveston**

College Veterinary Medicine

Fall 2019 ACT		ACT Composite			ACT English		ACT Math		Reasoning		ACT Reading		ACT Writing		ACT Essay	
		#	Mean	Median	Mean	Median	Mean	Median	Mean	Median	Mean	Median	Mean	Median	Mean	Median
Gender	Total	325	27	27	27	27	26	26	27	26	29	30			8	8
	Female	249	27	27	27	27	25	26	26	26	29	31			8	8
	Male	76	28	28	27	28	27	27	28	28	28	30			8	8
Ethnicity	White	166	28	28	29	29	27	27	28	27	30	31			7	8
	American Indian															
	Asian	34	30	30	30	31	29	29	28	28	31	32			8	8
	Black	5	29	29	30	29	27	27	27	26	32	31			10	10
	Hispanic	116	24	24	24	22	23	24	25	24	26	25			7	7
	Native Hawaii															
	Multi-racial / Excluding Black	4	29	30	31	32	27	27	27	25	31	34			8	8
	International															
	Unknown or Not Reported															

10/14/2019

**Average and Median ACT by Gender by Ethnicity
First-Time In College Full-Time (FTFT)
College Station and Galveston**

College Transition Academic Programs

Fall 2019 ACT		ACT Composite			ACT English		ACT Math		Reasoning		ACT Reading		ACT Writing		ACT Essay	
		#	Mean	Median	Mean	Median	Mean	Median	Mean	Median	Mean	Median	Mean	Median	Mean	Median
Gender	Total	53	24	24	24	24	23	23	24	24	26	27			7	7
	Female	35	24	24	23	23	22	22	23	23	26	27			7	7
	Male	18	25	25	25	25	24	26	25	26	26	26			6	6
Ethnicity	White	27	25	24	24	24	24	24	24	24	26	26			7	7
	American Indian															
	Asian	2	23	23	21	21	24	24	25	25	21	21			7	7
	Black	2	26	26	25	25	26	26	24	24	28	28				
	Hispanic	20	24	24	23	23	22	22	23	22	26	27			7	7
	Native Hawaii															
	Multi-racial / Excluding Black	1	25	25	23	23	25	25	26	26	25	25			6	6
	International															
	Unknown or Not Reported	1	30	30	33	33	27	27	29	29	30	30			8	8

10/14/2019

Average SAT By Score Percentile Rank
Fall 2019 First-Time In College Full-Time (FTFT)
College Station and Galveston

University Total

SAT Percentile Rank	Grand Total	SAT Composite		SAT Evidence-Based Reading and Writing		SAT Math		SAT Writing Sub	
	#	Mean	Standard Deviation	Mean	Standard Deviation	Mean	Standard Deviation	Mean	Standard Deviation
SAT Percentile Rank 99	78	1,564	13	773	14	791	11	6	1
98	209	1,523	11	743	19	780	17	6	1
95	386	1,478	14	714	28	764	27	6	1
90	260	1,445	5	698	31	747	32	6	1
85	417	1,419	8	688	33	731	33	6	1
80	295	1,395	5	683	34	712	33	6	1
75	335	1,375	5	675	30	700	30	6	1
70	218	1,360		674	30	686	30	6	1
65	284	1,345	5	661	37	684	37	6	1
60	322	1,326	5	653	33	673	34	6	1
55	287	1,305	5	643	33	662	33	6	1
50	230	1,286	5	639	36	647	37	6	1
45	234	1,266	5	626	36	639	37	6	1
40	259	1,245	5	624	35	622	35	6	1
35	313	1,220	8	608	32	612	32	6	1
30	240	1,195	5	599	33	596	33	5	1
25	301	1,171	8	588	32	583	32	5	1
20	325	1,141	8	573	29	568	29	5	1
15	284	1,111	8	561	31	550	32	5	1
10	312	1,071	14	536	30	534	29	5	1
5	283	1,014	19	507	30	507	29	5	1
1	147	923	48	461	38	462	40	5	1

**Average SAT By Score Percentile Rank
Fall 2019 First-Time In College Full-Time (FTFT)
College Station and Galveston**

College Agriculture

SAT Percentile Rank		Grand Total	SAT Composite		SAT Evidence-Based Reading and Writing		SAT Math		SAT Writing Sub	
		#	Mean	Standard Deviation	Mean	Standard Deviation	Mean	Standard Deviation	Mean	Standard Deviation
SAT Percentile Rank	99	2	1,565	7	775	21	790	14	6	1
	98	9	1,522	11	742	22	780	17	6	1
	95	16	1,483	16	734	36	748	34	6	
	90	4	1,445	6	695	31	750	35	5	1
	85	19	1,419	8	688	29	731	28	6	1
	80	14	1,394	5	693	32	701	30	6	1
	75	26	1,375	5	674	28	700	28	6	1
	70	14	1,360		681	31	679	31	6	1
	65	18	1,346	5	673	30	673	32	6	1
	60	19	1,325	5	657	35	668	36	6	
	55	19	1,305	5	653	28	652	30	6	1
	50	17	1,287	5	657	33	630	32	6	1
	45	26	1,265	5	648	31	617	33	6	1
	40	19	1,246	5	646	28	599	27	6	1
	35	28	1,221	9	618	27	603	26	6	1
	30	28	1,196	5	614	33	583	34	6	1
	25	32	1,172	8	597	29	575	30	6	1
	20	46	1,140	9	575	29	565	31	5	1
	15	41	1,110	9	566	28	544	28	6	1
	10	51	1,073	14	533	30	540	28	5	1
	5	47	1,018	17	510	23	508	23	5	1
	1	20	908	54	456	40	452	45	4	2

10/14/2019SD: Standard Deviation

**Average SAT By Score Percentile Rank
Fall 2019 First-Time In College Full-Time (FTFT)
College Station and Galveston**

College Architecture

SAT Percentile Rank	Grand Total	SAT Composite		SAT Evidence-Based Reading and Writing		SAT Math		SAT Writing Sub	
	#	Mean	Standard Deviation	Mean	Standard Deviation	Mean	Standard Deviation	Mean	Standard Deviation
SAT Percentile Rank 99									
98	2	1,520	14	740	42	780	28	6	
95	6	1,477	12	730	37	747	43	6	1
90	6	1,447	5	718	37	728	33	6	
85	10	1,416	8	700	33	716	32	5	
80	4	1,393	5	713	30	680	34	6	
75	7	1,374	5	687	17	687	14	6	1
70	6	1,360		698	32	662	32	6	1
65	10	1,342	4	668	29	674	27	6	1
60	6	1,325	5	642	23	683	23	7	1
55	3	1,307	6	633	6	673	6	6	1
50	6	1,287	5	640	30	647	34	6	
45	9	1,263	5	636	35	628	35	6	1
40	10	1,247	5	619	39	628	42	6	1
35	6	1,223	8	615	44	608	43	5	1
30	8	1,195	5	584	20	611	19	6	1
25	11	1,167	9	585	29	582	31	6	1
20	15	1,137	7	561	23	577	21	6	1
15	11	1,111	7	558	31	553	29	5	1
10	20	1,074	14	527	22	547	19	5	1
5	7	1,009	20	494	17	514	24	4	1
1	8	949	37	450	22	499	41	4	1

10/14/2019SD: Standard Deviation

**Average SAT By Score Percentile Rank
Fall 2019 First-Time In College Full-Time (FTFT)
College Station and Galveston**

College Business

SAT Percentile Rank	Grand Total	SAT Composite		SAT Evidence-Based Reading and Writing		SAT Math		SAT Writing Sub	
		#	Mean	Standard Deviation	Mean	Standard Deviation	Mean	Standard Deviation	Mean
SAT Percentile Rank 99	6	1,567	12	770	9	797	5	6	
98	24	1,526	12	743	15	783	12	6	1
95	43	1,474	14	715	25	759	26	6	1
90	34	1,444	5	701	35	743	34	6	1
85	53	1,420	7	694	34	726	34	6	1
80	36	1,394	5	687	28	707	28	6	1
75	43	1,375	5	672	26	702	27	6	1
70	29	1,360		675	31	685	31	6	1
65	29	1,346	5	663	37	682	36	6	1
60	36	1,324	5	655	22	669	22	6	1
55	37	1,305	5	643	34	662	34	6	1
50	13	1,285	5	644	40	642	40	6	1
45	22	1,267	5	635	38	632	39	6	1
40	22	1,244	5	613	28	631	27	6	1
35	33	1,221	9	603	33	618	31	6	1
30	29	1,194	5	600	30	594	31	5	1
25	35	1,173	8	584	27	589	27	6	1
20	28	1,141	9	575	36	566	35	5	1
15	28	1,112	7	557	29	555	32	6	1
10	29	1,074	14	537	26	537	23	5	1
5	18	1,016	19	497	33	518	26	5	1
1	11	941	33	487	33	454	33	5	1

10/14/2019SD: Standard Deviation

Average SAT By Score Percentile Rank
Fall 2019 First-Time In College Full-Time (FTFT)
College Station and Galveston

College Education

SAT Percentile Rank	Grand Total	SAT Composite		SAT Evidence-Based Reading and Writing		SAT Math		SAT Writing Sub	
	#	Mean	Standard Deviation	Mean	Standard Deviation	Mean	Standard Deviation	Mean	Standard Deviation
SAT Percentile Rank 99									
98	5	1,524	13	748	23	776	17	6	2
95	7	1,486	10	741	30	744	24	6	
90	8	1,444	5	709	37	735	38	6	
85	14	1,417	9	701	39	716	38	6	1
80	16	1,394	5	690	31	704	32	6	1
75	15	1,375	5	687	34	688	32	6	
70	13	1,360		703	25	657	25	6	1
65	12	1,343	5	663	33	680	34	6	1
60	18	1,326	5	664	24	662	27	6	1
55	14	1,304	5	652	37	652	39	5	1
50	19	1,287	5	652	32	635	34	6	1
45	10	1,266	5	628	35	638	37	5	1
40	18	1,246	5	627	31	619	34	6	
35	27	1,219	8	617	37	602	37	6	1
30	11	1,194	5	609	16	585	16	6	1
25	32	1,171	8	593	29	577	29	6	1
20	30	1,137	8	574	26	563	27	5	1
15	36	1,111	8	564	27	548	26	6	1
10	45	1,071	14	539	26	532	25	5	1
5	48	1,014	20	509	34	504	30	5	1
1	30	913	49	448	38	465	36	5	1

10/14/2019SD: Standard Deviation

Average SAT By Score Percentile Rank
Fall 2019 First-Time In College Full-Time (FTFT)
College Station and Galveston

College Engineering

SAT Percentile Rank	Grand Total	SAT Composite		SAT Evidence-Based Reading and Writing		SAT Math		SAT Writing Sub	
		#	Mean	Standard Deviation	Mean	Standard Deviation	Mean	Standard Deviation	Mean
99	54	1,564	14	773	14	791	10	6	1
98	138	1,522	11	742	19	781	17	6	1
95	208	1,478	15	709	25	770	23	6	1
90	146	1,445	5	694	29	751	30	6	1
85	215	1,420	8	682	31	738	31	6	1
80	141	1,395	5	672	32	723	32	6	1
75	145	1,375	5	668	32	707	31	6	1
70	87	1,360		662	26	698	26	6	1
65	130	1,345	5	651	38	694	38	6	1
60	142	1,326	5	644	34	682	34	6	1
55	119	1,305	5	631	33	674	33	6	1
50	99	1,286	5	626	37	659	37	6	1
45	76	1,267	5	606	33	661	33	6	1
40	81	1,247	5	610	36	636	36	5	1
35	94	1,219	8	595	30	624	30	5	1
30	53	1,195	5	579	35	616	36	5	1
25	61	1,171	9	571	36	599	37	5	1
20	49	1,143	8	555	26	588	27	5	1
15	19	1,114	8	525	32	588	32	5	1
10	16	1,075	13	514	41	561	41	4	1
5	2	1,025	21	465	35	560	14	4	
1									

10/14/2019SD: Standard Deviation

**Average SAT By Score Percentile Rank
Fall 2019 First-Time In College Full-Time (FTFT)
College Station and Galveston**

College Geosciences

SAT Percentile Rank	Grand Total	SAT Composite		SAT Evidence-Based Reading and Writing		SAT Math		SAT Writing Sub	
	#	Mean	Standard Deviation	Mean	Standard Deviation	Mean	Standard Deviation	Mean	Standard Deviation
SAT Percentile Rank 99	1	1,570		800		770			
98	1	1,540		740		800			
95	3	1,483	15	700	20	783	15	6	2
90	3	1,443	6	690	26	753	21	6	
85	6	1,413	8	695	32	718	36	6	
80	3	1,390		663	51	727	51	6	
75									
70	4	1,360		693	36	668	36	5	1
65	3	1,343	6	663	25	680	26		
60	6	1,323	5	663	47	660	44	6	1
55	2	1,300		645	7	655	7	6	
50	5	1,288	4	646	42	642	46	5	1
45	3	1,263	6	660	10	603	6		
40	7	1,243	5	644	19	599	21	6	
35	8	1,215	8	610	22	605	20	6	1
30	4	1,198	5	615	42	583	40	5	
25	6	1,175	8	588	38	587	34	5	2
20	3	1,143	12	577	23	567	12	6	1
15	5	1,108	11	562	45	546	43	5	1
10	6	1,072	15	517	26	555	24	5	1
5	12	1,012	17	490	30	522	27	4	1
1	5	960	14	474	25	486	18	5	1

10/14/2019SD: Standard Deviation

**Average SAT By Score Percentile Rank
Fall 2019 First-Time In College Full-Time (FTFT)
College Station and Galveston**

College Transition Academic Programs

SAT Percentile Rank	Grand Total	SAT Composite		SAT Evidence-Based Reading and Writing		SAT Math		SAT Writing Sub	
	#	Mean	Standard Deviation	Mean	Standard Deviation	Mean	Standard Deviation	Mean	Standard Deviation
SAT Percentile Rank 99									
98									
95									
90									
85									
80									
75									
70									
65	1	1,340		730		610		6	
60	4	1,323	5	673	81	650	80	6	
55									
50	4	1,288	5	635	33	653	33	6	1
45	6	1,265	5	637	29	628	28	5	1
40	5	1,248	4	634	11	614	13	6	1
35	6	1,225	8	620	14	605	18	5	1
30	11	1,193	5	608	19	585	19	6	1
25	10	1,167	8	587	33	580	36	5	1
20	10	1,138	8	578	31	560	30	6	1
15	15	1,112	7	573	27	539	24	5	1
10	11	1,067	14	528	31	539	27	5	1
5	9	1,021	12	517	30	504	36	4	1
1	2	960	14	490	14	470		5	1

10/14/2019SD: Standard Deviation

**Average SAT By Score Percentile Rank
Fall 2019 First-Time In College Full-Time (FTFT)
College Station and Galveston**

College Galveston

SAT Percentile Rank	Grand Total	SAT Composite		SAT Evidence-Based Reading and Writing		SAT Math		SAT Writing Sub	
	#	Mean	Standard Deviation	Mean	Standard Deviation	Mean	Standard Deviation	Mean	Standard Deviation
SAT Percentile Rank 99									
98	1	1,510		730		780		5	
95	1	1,470		760		710		6	
90									
85	1	1,410		640		770		6	
80	1	1,390		650		740		6	
75	3	1,373	6	680		693	6	6	
70									
65	3	1,340		683	15	657	15	6	1
60	7	1,324	5	661	12	663	15	6	1
55	7	1,304	5	657	39	647	43	6	1
50	6	1,282	4	667	23	615	24	5	
45	5	1,264	5	634	31	624	36	4	2
40	7	1,243	5	643	27	600	25	6	1
35	13	1,217	6	606	36	611	37	5	1
30	13	1,197	5	619	31	578	30	5	1
25	25	1,168	8	604	29	563	27	5	1
20	26	1,142	8	575	25	567	27	5	1
15	22	1,109	9	564	44	545	43	5	1
10	29	1,064	11	539	30	526	31	5	1
5	26	1,015	24	515	33	499	29	5	1
1	22	924	48	464	43	460	39	4	1

10/14/2019SD: Standard Deviation

**Average SAT By Score Percentile Rank
Fall 2019 First-Time In College Full-Time (FTFT)
College Station and Galveston**

College Liberal Arts

SAT Percentile Rank	Grand Total	SAT Composite		SAT Evidence-Based Reading and Writing		SAT Math		SAT Writing Sub	
	#	Mean	Standard Deviation	Mean	Standard Deviation	Mean	Standard Deviation	Mean	Standard Deviation
SAT Percentile Rank 99	3	1,557	12	777	25	780	26	7	1
98	3	1,520	10	740		780	10	7	
95	36	1,478	13	728	30	750	32	7	1
90	15	1,444	5	710	30	734	30	6	1
85	31	1,418	8	711	37	707	36	6	1
80	28	1,395	5	708	29	687	28	6	1
75	34	1,374	5	691	21	682	20	6	1
70	21	1,360		681	18	679	18	6	1
65	28	1,345	5	678	41	667	40	6	1
60	34	1,324	5	666	26	658	26	6	1
55	24	1,305	5	663	29	643	29	6	1
50	18	1,285	5	659	38	626	39	6	1
45	23	1,264	5	630	37	634	38	6	1
40	33	1,245	5	639	33	606	33	6	1
35	34	1,220	9	619	29	601	29	6	1
30	26	1,195	5	610	32	585	31	5	1
25	19	1,168	9	593	22	575	26	5	1
20	37	1,141	8	591	25	550	23	6	1
15	43	1,112	8	570	30	541	29	5	1
10	32	1,071	16	553	29	518	26	5	1
5	31	1,013	18	515	32	498	35	5	1
1	22	916	65	466	45	450	46	4	1

10/14/2019SD: Standard Deviation

**Average SAT By Score Percentile Rank
Fall 2019 First-Time In College Full-Time (FTFT)
College Station and Galveston**

College Public Health

SAT Percentile Rank	Grand Total	SAT Composite		SAT Evidence-Based Reading and Writing		SAT Math		SAT Writing Sub	
	#	Mean	Standard Deviation	Mean	Standard Deviation	Mean	Standard Deviation	Mean	Standard Deviation
SAT Percentile Rank 99									
98	1	1,520		750		770		5	
95	5	1,474	5	688	15	786	11	6	1
90	3	1,443	6	703	15	740	10	6	1
85	6	1,420	11	708	42	712	37	6	2
80	5	1,396	5	682	23	714	23	6	1
75	5	1,378	4	664	29	714	29	6	1
70	5	1,360		678	29	682	29	6	1
65	5	1,344	5	662	15	682	13	6	1
60	3	1,323	6	647	32	677	29	6	1
55	3	1,303	6	660	20	643	21	5	1
50	3	1,290		637	35	653	35	6	
45	5	1,260		614	27	646	27	7	1
40	7	1,246	5	653	15	593	17	6	1
35	11	1,219	7	613	21	606	24	6	1
30	6	1,197	5	618	23	578	19	6	1
25	6	1,167	8	582	46	585	48	6	1
20	14	1,145	5	586	36	559	38	6	1
15	6	1,113	8	557	29	557	28	6	1
10	7	1,063	11	546	31	517	28	5	1
5	14	1,015	22	510	32	505	34	5	1
1	4	925	24	450	16	475	13	5	

10/14/2019SD: Standard Deviation

**Average SAT By Score Percentile Rank
Fall 2019 First-Time In College Full-Time (FTFT)
College Station and Galveston**

College Science

SAT Percentile Rank	Grand Total	SAT Composite		SAT Evidence-Based Reading and Writing		SAT Math		SAT Writing Sub	
	#	Mean	Standard Deviation	Mean	Standard Deviation	Mean	Standard Deviation	Mean	Standard Deviation
SAT Percentile Rank 99	6	1,558	13	760	13	798	4	7	1
98	17	1,521	11	746	19	775	19	6	1
95	37	1,475	13	713	27	761	26	6	1
90	23	1,444	5	700	41	744	40	6	1
85	41	1,420	9	684	30	736	29	6	1
80	31	1,395	5	688	39	708	39	6	1
75	30	1,374	5	684	31	691	32	6	1
70	21	1,360		680	34	680	34	6	1
65	27	1,345	5	658	27	687	28	6	1
60	25	1,328	4	660	40	668	41	6	1
55	27	1,305	5	650	30	656	29	6	1
50	24	1,286	5	640	32	647	33	6	1
45	24	1,264	5	639	30	625	31	5	1
40	25	1,245	5	625	39	620	39	6	1
35	20	1,221	9	610	35	611	34	6	1
30	24	1,195	5	591	24	603	24	6	1
25	29	1,170	7	588	26	582	26	6	1
20	29	1,139	8	567	20	572	21	5	1
15	21	1,110	8	562	22	548	25	6	
10	26	1,070	14	537	24	533	26	5	1
5	30	1,011	21	504	25	507	29	5	1
1	12	923	32	465	33	458	40	5	1

10/14/2019SD: Standard Deviation

**Average SAT By Score Percentile Rank
Fall 2019 First-Time In College Full-Time (FTFT)
College Station and Galveston**

College Veterinary Medicine

SAT Percentile Rank	Grand Total	SAT Composite		SAT Evidence-based Reading and Writing		SAT Math		SAT Writing Sub	
	#	Mean	Standard Deviation	Mean	Standard Deviation	Mean	Standard Deviation	Mean	Standard Deviation
SAT Percentile Rank 99	6	1,565	14	775	12	790	6	6	1
98	8	1,530	11	755	17	775	22	6	1
95	24	1,481	15	716	28	765	30	6	1
90	18	1,444	5	703	30	741	30	6	1
85	21	1,418	8	696	33	721	32	6	1
80	16	1,396	5	695	24	701	25	6	1
75	27	1,375	5	679	25	697	25	6	1
70	18	1,360		679	29	681	29	6	1
65	18	1,344	5	676	39	669	38	7	1
60	22	1,326	5	656	32	670	32	6	1
55	32	1,305	5	652	25	653	25	6	1
50	16	1,285	5	647	24	638	26	6	1
45	25	1,266	5	633	32	633	31	6	1
40	25	1,244	5	616	27	628	29	6	1
35	33	1,218	8	613	31	605	33	6	1
30	27	1,194	5	596	35	599	35	6	1
25	35	1,172	8	594	32	578	30	6	1
20	38	1,141	9	575	28	566	28	5	1
15	37	1,112	8	555	29	556	31	5	1
10	40	1,069	14	539	29	531	29	5	1
5	39	1,010	18	502	25	508	30	5	1
1	11	933	38	465	32	467	46	5	1

10/14/2019SD: Standard Deviation

**Average ACT Score by ACT Percentile Rank
Fall 2019 First-Time In College (FTIC)
College Station and Galveston**

University Total

ACT Percentile Rank	Total	ACT Composite			ACT English			ACT Math			ACT Science Reasoning			ACT Reading			ACT Writing			ACT Essay		
		#	Mean	SD	#	Mean	SD	#	Mean	SD	#	Mean	SD	#	Mean	SD	#	Mean	SD	#	Mean	SD
ACT Percentile Rank	Total	3,604	28	4	3,604	28	5	3,604	27	5	3,604	28	5	3,604	30	5	3,604	6	4	3,604	7	1
99		31	36		31	36	1	31	35	1	31	36	1	31	36		31			31	8	1
98		123	35		123	35	1	123	34	1	123	35	1	123	35	1	123			123	8	1
95		482	33		482	34	2	482	32	2	482	33	2	482	34	2	482			482	8	1
85		318	32		318	32	3	318	30	2	318	32	2	318	33	2	318			318	8	1
80		375	31		375	32	3	375	29	2	375	30	3	375	33	3	375			375	8	1
70		408	30		408	30	3	408	28	2	408	29	3	408	32	3	408			408	8	1
65		294	29		294	29	3	294	27	2	294	28	3	294	31	3	294			294	8	1
55		264	28		264	28	3	264	27	2	264	27	2	264	30	3	264	5		264	7	1
45		250	27		250	27	3	250	26	2	250	26	2	250	29	3	250			250	7	1
40		208	26		208	25	3	208	25	2	208	25	2	208	28	3	208			208	7	1
35		189	25		189	24	2	189	24	3	189	25	2	189	27	4	189			189	7	1
25		161	24		161	23	3	161	24	3	161	24	2	161	25	3	161	10		161	7	1
20		137	23		137	22	2	137	23	2	137	23	2	137	24	3	137			137	7	1
15		107	22		107	21	2	107	22	3	107	22	2	107	23	3	107			107	7	1
10		146	21	1	146	20	2	146	20	3	146	21	2	146	21	3	146	3		146	7	1
5		66	19		66	17	2	66	18	2	66	20	2	66	19	3	66			66	6	1
1		45	16	1	45	14	2	45	17	2	45	16	3	45	17	2	45			45	6	1

Note: SD__Standard Deviation, 10/14/2019

Average ACT Score by ACT Percentile Rank
Fall 2019 First-Time In College (FTIC)
College Station and Galveston

College Agriculture

ACT Percentile Rank	Total	ACT Composite			ACT English			ACT Math			ACT Science Reasoning			ACT Reading			ACT Writing			ACT Essay			
		#	Mean	SD	#	Mean	SD	#	Mean	SD	#	Mean	SD	#	Mean	SD	#	Mean	SD	#	Mean	SD	
ACT Percentile Rank	Total	339	27	4	339	27	6	339	25	5	339	26	5	339	29	5	339				339	7	1
99																							
98		3	35		3	35	1	3	35	2	3	35	2	3	36	1	3				3	8	1
95		27	33		27	34	2	27	31	2	27	33	2	27	34	2	27				27	8	1
85		28	32		28	33	2	28	30	2	28	32	2	28	33	3	28				28	8	1
80		22	31		22	33	3	22	28	2	22	29	2	22	33	2	22				22	8	1
70		21	30		21	31	3	21	27	1	21	29	3	21	32	2	21				21	7	2
65		34	29		34	29	3	34	27	2	34	28	2	34	31	3	34				34	8	1
55		23	28		23	28	3	23	26	2	23	28	3	23	30	4	23				23	7	1
45		29	27		29	27	4	29	25	2	29	26	3	29	30	3	29				29	7	1
40		33	26		33	25	2	33	25	3	33	25	2	33	29	3	33				33	7	1
35		25	25		25	24	2	25	24	3	25	24	2	25	28	3	25				25	7	1
25		17	24		17	23	2	17	24	3	17	24	2	17	25	3	17				17	7	1
20		16	23		16	22	2	16	22	3	16	24	2	16	25	3	16				16	8	1
15		17	22		17	21	2	17	21	4	17	22	2	17	23	4	17				17	7	1
10		27	20	1	27	19	3	27	19	3	27	21	2	27	22	3	27				27	7	1
5		12	19		12	18	2	12	18	2	12	20	1	12	19	3	12				12	6	1
1		5	17		5	16	3	5	16	1	5	17	2	5	19	3	5				5	6	1

Note: SD__Standard Deviation, 10/14/2019

**Average ACT Score by ACT Percentile Rank
Fall 2019 First-Time In College (FTIC)
College Station and Galveston**

College Architecture

ACT Percentile Rank		ACT Composite			ACT English			ACT Math			ACT Science Reasoning			ACT Reading			ACT Writing			ACT Essay			
		#	Mean	SD	#	Mean	SD	#	Mean	SD	#	Mean	SD	#	Mean	SD	#	Mean	SD	#	Mean	SD	
ACT Total	Percentile Rank	88	28	4	88	28	6	88	26	4	88	27	4	88	29	6	88				88	8	1
	99	1	36		1	34		1	36		1	36		1	36		1				1		
	98	1	35		1	35		1	34		1	36		1	34		1				1	10	
	95	10	34	1	10	34	2	10	32	1	10	34	2	10	34	1	10				10	9	2
	85	5	32		5	34	1	5	29	2	5	30	3	5	35	1	5				5	9	1
	80	4	31		4	32	4	4	28	3	4	29	4	4	34	2	4				4	8	1
	70	10	30		10	32	3	10	27	3	10	29	3	10	33	2	10				10	7	1
	65	10	29		10	31	3	10	26	2	10	27	2	10	31	3	10				10	8	1
	55	9	28		9	29	2	9	25	2	9	25	2	9	32	3	9				9	8	1
	45	5	27		5	25	4	5	26	2	5	27	3	5	29	5	5				5	8	1
	40	8	26		8	26	3	8	26	3	8	26	1	8	27	3	8				8	7	2
	35	4	25		4	22	4	4	23	3	4	25	1	4	30	4	4				4	6	
	25	5	24		5	24	3	5	26	1	5	23	2	5	22	2	5				5	7	2
	20	6	23		6	23	3	6	24	2	6	24	1	6	21	1	6				6	7	2
	15	3	22		3	21	2	3	22	2	3	21	2	3	24	1	3				3	7	
	10	5	20	1	5	19	2	5	20	2	5	21	1	5	21	3	5				5	7	1
	5	2	19	1	2	15	2	2	22	3	2	21	1	2	16	1	2				2	6	
	1																						

Note: SD__Standard Deviation, 10/14/2019

Average ACT Score by ACT Percentile Rank
Fall 2019 First-Time In College (FTIC)
College Station and Galveston

College Business

ACT Percentile Rank	Total	ACT Composite			ACT English			ACT Math			ACT Science Reasoning			ACT Reading			ACT Writing			ACT Essay		
		#	Mean	SD	#	Mean	SD	#	Mean	SD	#	Mean	SD	#	Mean	SD	#	Mean	SD	#	Mean	SD
ACT Percentile Rank	Total	416	29	4	416	29	5	416	28	4	416	28	4	416	30	5	416			416	7	1
99		1	36		1	36		1	34		1	36		1	36		1			1	6	
98		10	35		10	35	1	10	34	1	10	34	1	10	36	1	10			10	9	1
95		50	33		50	34	2	50	32	2	50	33	2	50	34	2	50			50	8	2
85		43	32		43	33	2	43	30	2	43	31	3	43	34	2	43			43	7	1
80		58	31		58	32	3	58	29	2	58	30	2	58	32	2	58			58	7	1
70		67	30		67	31	3	67	29	2	67	28	3	67	31	3	67			67	7	1
65		25	29		25	29	3	25	27	2	25	27	3	25	32	3	25			25	8	1
55		35	28		35	28	3	35	27	2	35	27	2	35	30	2	35			35	8	1
45		25	27		25	26	3	25	27	2	25	26	2	25	28	3	25			25	7	1
40		18	26		18	25	3	18	26	2	18	25	2	18	28	3	18			18	7	1
35		21	25		21	24	2	21	25	2	21	25	2	21	25	3	21			21	7	1
25		17	24		17	23	2	17	24	2	17	24	2	17	24	3	17			17	7	1
20		18	23		18	21	2	18	24	2	18	23	2	18	24	4	18			18	7	1
15		10	22		10	20	2	10	23	3	10	22	2	10	23	3	10			10	7	1
10		14	21	1	14	20	2	14	20	2	14	21	2	14	21	2	14			14	6	1
5		3	19	1	3	17	1	3	21	5	3	19	2	3	17	4	3			3	6	
1		1	16		1	13		1	15		1	16		1	19		1			1		

Note: SD__Standard Deviation, 10/14/2019

**Average ACT Score by ACT Percentile Rank
Fall 2019 First-Time In College (FTIC)
College Station and Galveston**

College Education

ACT Percentile Rank	Total	ACT Composite			ACT English			ACT Math			ACT Science Reasoning			ACT Reading			ACT Writing			ACT Essay		
		#	Mean	SD	#	Mean	SD	#	Mean	SD	#	Mean	SD	#	Mean	SD	#	Mean	SD	#	Mean	SD
ACT Percentile Rank	Total	257	27	4	257	27	6	257	25	4	257	26	5	257	28	5	257	5		257	7	1
99																						
98		1	35		1	36		1	36		1	35		1	34		1			1	10	
95		12	33		12	34	1	12	30	3	12	34	2	12	34	2	12			12	8	1
85		11	32		11	33	2	11	30	2	11	33	3	11	32	2	11			11	7	1
80		18	31		18	33	2	18	28	2	18	29	2	18	34	2	18			18	7	2
70		34	30		34	30	3	34	28	2	34	29	3	34	32	2	34			34	8	1
65		33	29		33	30	3	33	26	2	33	27	2	33	31	3	33			33	7	1
55		25	28		25	28	3	25	26	3	25	27	2	25	31	3	25	5		25	7	1
45		15	27		15	29	3	15	25	3	15	25	2	15	29	3	15			15	8	1
40		16	26		16	25	2	16	25	2	16	26	3	16	28	3	16			16	7	1
35		10	25		10	25	1	10	25	2	10	24	3	10	26	3	10			10	7	1
25		19	24		19	24	3	19	23	2	19	24	2	19	24	2	19			19	7	1
20		15	23		15	21	2	15	23	2	15	23	2	15	24	3	15			15	7	1
15		13	22		13	22	2	13	20	2	13	23	1	13	22	3	13			13	7	2
10		18	20	1	18	19	3	18	20	3	18	21	2	18	22	3	18			18	7	1
5		8	19	1	8	16	3	8	19	2	8	20	1	8	20	2	8			8	5	1
1		9	16	2	9	15	2	9	16	1	9	16	3	9	16	2	9			9	5	1

Note: SD__Standard Deviation, 10/14/2019

Average ACT Score by ACT Percentile Rank
Fall 2019 First-Time In College (FTIC)
College Station and Galveston

College Engineering

ACT Percentile Rank	Total	ACT Composite			ACT English			ACT Math			ACT Science Reasoning			ACT Reading			ACT Writing			ACT Essay			
		#	Mean	SD	#	Mean	SD	#	Mean	SD	#	Mean	SD	#	Mean	SD	#	Mean	SD	#	Mean	SD	
ACT Percentile Rank	Total	1,184	31	3	1,184	30	5	1,184	30	4	1,184	30	4	1,184	31	4	1,184				1,184	8	1
99		23	36		23	36		23	36	1	23	36	1	23	36	1	23				23	8	1
98		82	35		82	35	1	82	35	1	82	35	1	82	35	1	82				82	8	1
95		270	34	1	270	34	2	270	32	2	270	33	2	270	34	2	270				270	8	1
85		145	32		145	32	3	145	31	2	145	32	2	145	33	2	145				145	8	1
80		147	31		147	31	3	147	30	2	147	30	3	147	32	3	147				147	7	1
70		143	30		143	29	3	143	29	2	143	30	3	143	31	3	143				143	8	1
65		85	29		85	28	4	85	28	2	85	29	3	85	31	3	85				85	8	1
55		90	28		90	27	3	90	28	3	90	28	3	90	29	3	90				90	7	1
45		57	27		57	26	3	57	27	2	57	27	3	57	27	3	57				57	7	1
40		53	26		53	25	3	53	26	2	53	26	2	53	27	3	53				53	7	1
35		40	25		40	23	3	40	25	3	40	25	2	40	25	3	40				40	7	2
25		26	24		26	23	3	26	25	3	26	24	2	26	23	4	26				26	7	1
20		12	23		12	22	2	12	23	2	12	24	2	12	23	2	12				12	7	1
15		6	22		6	18	4	6	24	2	6	23	3	6	21	2	6				6	6	1
10		4	21	1	4	17	3	4	25	2	4	21	2	4	20	1	4				4	7	2
5																							
1		1	17		1	17		1	18		1	18		1	14		1				1	6	

Note: SD__Standard Deviation, 10/14/2019

**Average ACT Score by ACT Percentile Rank
Fall 2019 First-Time In College (FTIC)
College Station and Galveston**

College Galveston

ACT Percentile Rank	ACT Composite			ACT English			ACT Math			ACT Science Reasoning			ACT Reading			ACT Writing			ACT Essay		
	#	Mean	SD	#	Mean	SD	#	Mean	SD	#	Mean	SD	#	Mean	SD	#	Mean	SD	#	Mean	SD
ACT Total Percentile Rank	140	24	4	140	23	5	140	23	4	140	24	5	140	25	5	140	7	5	140	7	1
99																					
98																					
95	4	33	1	4	33	3	4	31	1	4	35	1	4	34	1	4			4	8	1
85																					
80	2	31		2	29	3	2	27		2	33		2	34	4	2			2	9	
70	5	30		5	32	2	5	27	2	5	30	1	5	31	5	5			5	7	1
65	4	29		4	30	4	4	27	3	4	29	3	4	31	4	4			4	7	2
55	5	28		5	30	4	5	26	3	5	27	2	5	29	4	5			5	7	1
45	11	27		11	26	3	11	25	2	11	27	2	11	30	2	11			11	6	1
40	11	26		11	25	3	11	25	2	11	26	3	11	27	4	11			11	7	2
35	16	25		16	24	2	16	23	3	16	24	2	16	28	4	16			16	7	1
25	16	24		16	22	3	16	23	3	16	24	1	16	27	3	16	10		16	7	2
20	18	23		18	22	3	18	23	2	18	23	2	18	23	2	18			18	7	1
15	12	22		12	22	2	12	22	2	12	21	2	12	22	2	12			12	7	1
10	22	20	1	22	20	2	22	20	3	22	20	3	22	21	3	22	3		22	6	1
5	5	18		5	16	2	5	17	1	5	21	1	5	18	3	5			5	6	1
1	9	15	2	9	13	3	9	16	1	9	15	3	9	16	3	9			9	6	2

Note: SD__Standard Deviation, 10/14/2019

Average ACT Score by ACT Percentile Rank
Fall 2019 First-Time In College (FTIC)
College Station and Galveston

College Geosciences

ACT Percentile Rank	Total	ACT Composite			ACT English			ACT Math			ACT Science Reasoning			ACT Reading			ACT Writing			ACT Essay			
		#	Mean	SD	#	Mean	SD	#	Mean	SD	#	Mean	SD	#	Mean	SD	#	Mean	SD	#	Mean	SD	
ACT Percentile Rank	Total	47	28	4	47	28	5	47	26	5	47	27	4	47	29	5	47				47	7	1
99																							
98		1	35		1	36		1	34		1	35		1	36		1				1		
95		2	34		2	33		2	34	1	2	33	1	2	35	1	2				2		
85		6	32		6	32	2	6	31	1	6	31	1	6	33	2	6				6	7	1
80		4	31		4	31	1	4	28	2	4	31	1	4	34	1	4				4	6	
70		6	30		6	31	4	6	27	1	6	29	3	6	33	2	6				6	8	1
65		7	29		7	30	3	7	27	2	7	26	2	7	32	2	7				7	8	1
55		3	28		3	29	3	3	26	3	3	27	1	3	28	1	3				3	9	
45		4	27		4	25	2	4	26	3	4	29	2	4	27	2	4				4	7	2
40		2	26		2	25	1	2	23	6	2	26		2	30	7	2				2	8	1
35		3	25		3	24	3	3	24	3	3	24	1	3	29	3	3				3	8	1
25		4	24		4	24	2	4	22	4	4	25	1	4	24	1	4				4	7	1
20																							
15		1	22		1	25		1	22		1	20		1	19		1				1	6	
10																							
5		2	19		2	17	4	2	18	1	2	20	6	2	20	1	2				2		
1		2	16		2	15		2	18	2	2	17	1	2	15	2	2				2	8	

Note: SD__Standard Deviation, 10/14/2019

Average ACT Score by ACT Percentile Rank
Fall 2019 First-Time In College (FTIC)
College Station and Galveston

College Liberal Arts

ACT Percentile Rank	Total	ACT Composite			ACT English			ACT Math			ACT Science Reasoning			ACT Reading			ACT Writing			ACT Essay			
		#	Mean	SD	#	Mean	SD	#	Mean	SD	#	Mean	SD	#	Mean	SD	#	Mean	SD	#	Mean	SD	
ACT Percentile Rank	Total	372	28	4	372	28	5	372	26	4	372	27	5	372	30	5	372				372	8	1
99		1	36		1	36		1	34		1	36		1	36		1				1		
98		1	35		1	35		1	35		1	34		1	35		1				1	10	
95		33	33		33	34	2	33	31	2	33	33	2	33	34	2	33				33	8	1
85		28	32		28	33	2	28	29	3	28	32	2	28	33	2	28				28	8	2
80		41	31		41	32	3	41	28	2	41	29	2	41	33	2	41				41	8	1
70		54	30		54	31	3	54	27	2	54	29	3	54	32	3	54				54	8	1
65		42	29		42	31	3	42	26	2	42	27	3	42	32	3	42				42	8	1
55		24	28		24	29	3	24	26	2	24	27	2	24	30	3	24				24	8	1
45		37	27		37	27	3	37	25	2	37	25	2	37	30	3	37				37	7	1
40		15	26		15	26	2	15	24	2	15	25	2	15	29	3	15				15	7	1
35		24	25		24	25	2	24	23	3	24	23	2	24	29	4	24				24	7	1
25		17	24		17	24	3	17	22	3	17	24	2	17	25	3	17				17	7	1
20		9	23		9	21	3	9	23	2	9	23	2	9	25	3	9				9	7	2
15		13	22		13	21	2	13	20	3	13	21	2	13	25	4	13				13	7	2
10		21	21		21	20	2	21	19	2	21	21	2	21	21	3	21				21	7	1
5		6	19	1	6	17	2	6	18	2	6	18	2	6	20	3	6				6	6	1
1		6	16	1	6	13	2	6	19	3	6	15	2	6	17	2	6				6	6	1

Note: SD__Standard Deviation, 10/14/2019

Average ACT Score by ACT Percentile Rank
Fall 2019 First-Time In College (FTIC)
College Station and Galveston

College Public Health

ACT Percentile Rank	Total	ACT Composite			ACT English			ACT Math			ACT Science Reasoning			ACT Reading			ACT Writing			ACT Essay			
		#	Mean	SD	#	Mean	SD	#	Mean	SD	#	Mean	SD	#	Mean	SD	#	Mean	SD	#	Mean	SD	
ACT Percentile Rank	Total	63	26	5	63	26	6	63	24	5	63	25	5	63	28	6	63				63	7	1
99																							
98																							
95		6	34	1	6	35	1	6	32	3	6	32	1	6	35	2	6				6	9	1
85		3	32		3	34	2	3	29	2	3	31	2	3	34	1	3				3	8	
80		6	31		6	32	3	6	29	2	6	29	4	6	34	1	6				6	8	1
70		4	30		4	33	2	4	25	3	4	31	3	4	31	5	4				4	7	1
65		2	29		2	29	3	2	26		2	27	1	2	33	4	2				2		
55		2	28		2	29	6	2	27	1	2	24	1	2	32	3	2				2		
45		6	27		6	26	2	6	25	2	6	26	1	6	31	2	6				6	8	
40		3	26		3	24	1	3	23	2	3	25	1	3	31	2	3				3		
35		8	25		8	24	2	8	24	1	8	25	2	8	26	3	8				8	7	1
25		4	24		4	23	3	4	25	2	4	25	1	4	22	2	4				4	7	1
20		5	23		5	22	1	5	23	3	5	22	1	5	24	2	5				5	7	1
15		1	22		1	21		1	21		1	23		1	24		1				1		
10		6	21	1	6	20	2	6	19	2	6	21	2	6	21	2	6				6	7	1
5		3	19	1	3	18	3	3	17	1	3	19	2	3	20	4	3				3	5	1
1		4	17	1	4	16	1	4	18	2	4	17	1	4	16	2	4				4	7	1

Note: SD__Standard Deviation, 10/14/2019

**Average ACT Score by ACT Percentile Rank
Fall 2019 First-Time In College (FTIC)
College Station and Galveston**

College Science

ACT Percentile Rank		ACT Composite			ACT English			ACT Math			ACT Science Reasoning			ACT Reading			ACT Writing			ACT Essay			
		#	Mean	SD	#	Mean	SD	#	Mean	SD	#	Mean	SD	#	Mean	SD	#	Mean	SD	#	Mean	SD	
ACT Total	Percentile Rank	320	29	4	320	29	5	320	28	4	320	29	4	320	30	5	320				320	8	1
	99	3	36		3	36	1	3	35	1	3	36	1	3	36		3				3	8	1
	98	15	35		15	35	1	15	35	1	15	35	1	15	34	1	15				15	8	1
	95	43	33		43	34	2	43	32	2	43	33	2	43	34	2	43				43	8	1
	85	27	32		27	32	2	27	30	2	27	32	2	27	34	2	27				27	8	1
	80	43	31		43	31	2	43	30	2	43	30	2	43	32	2	43				43	8	1
	70	40	30		40	30	2	40	28	2	40	29	2	40	32	3	40				40	8	1
	65	21	29		21	29	4	21	28	2	21	28	3	21	31	3	21				21	7	1
	55	28	28		28	28	3	28	26	2	28	27	2	28	31	3	28				28	7	1
	45	22	27		22	26	3	22	26	2	22	26	2	22	29	3	22				22	7	1
	40	13	26		13	24	3	13	26	1	13	26	2	13	28	2	13				13	7	1
	35	16	25		16	25	2	16	24	3	16	24	2	16	26	3	16				16	7	1
	25	15	24		15	23	2	15	23	2	15	23	2	15	25	3	15				15	7	1
	20	9	23		9	22	2	9	24	1	9	24	1	9	22	2	9				9	6	2
	15	10	22		10	21	2	10	22	2	10	23	3	10	21	2	10				10	7	1
	10	6	21		6	21	1	6	20	3	6	21	1	6	23	2	6				6	7	1
	5	8	19	1	8	18	3	8	17	2	8	20	2	8	18	3	8				8	6	1
	1	1	17		1	15		1	17		1	16		1	20		1				1	8	

Note: SD__Standard Deviation, 10/14/2019

Average ACT Score by ACT Percentile Rank
Fall 2019 First-Time In College (FTIC)
College Station and Galveston

College Veterinary Medicine

ACT Percentile Rank	Total	ACT Composite			ACT English			ACT Math			ACT Science Reasoning			ACT Reading			ACT Writing			ACT Essay			
		#	Mean	SD	#	Mean	SD	#	Mean	SD	#	Mean	SD	#	Mean	SD	#	Mean	SD	#	Mean	SD	
ACT Percentile Rank	Total	325	27	4	325	27	6	325	26	4	325	27	5	325	29	6	325				325	8	1
99		2	36		2	36	1	2	36		2	35		2	36		2				2		
98		9	35		9	35	1	9	33	2	9	35	1	9	35	1	9				9	9	2
95		25	33		25	34	2	25	32	2	25	33	2	25	34	1	25				25	8	1
85		22	32		22	33	2	22	29	2	22	31	2	22	34	2	22				22	8	1
80		29	31		29	32	2	29	28	2	29	30	3	29	33	2	29				29	8	2
70		22	30		22	31	2	22	28	2	22	29	3	22	31	2	22				22	8	1
65		28	29		28	29	3	28	27	2	28	28	2	28	32	3	28				28	8	2
55		19	28		19	28	4	19	26	2	19	26	2	19	31	3	19				19	8	1
45		33	27		33	27	3	33	26	2	33	25	3	33	29	3	33				33	8	1
40		32	26		32	26	2	32	24	2	32	25	2	32	28	3	32				32	7	1
35		16	25		16	24	3	16	23	3	16	25	3	16	27	4	16				16	8	
25		14	24		14	22	2	14	23	3	14	24	2	14	27	4	14				14	7	1
20		20	23		20	22	2	20	23	2	20	23	2	20	24	2	20				20	7	1
15		14	22		14	20	2	14	22	3	14	23	2	14	22	3	14				14	7	1
10		18	21	1	18	19	3	18	21	3	18	21	2	18	20	3	18				18	7	1
5		16	19		16	18	2	16	18	2	16	21	2	16	19	3	16				16	7	1
1		6	17	1	6	15	1	6	16		6	18	2	6	18	2	6				6	7	1

Note: SD__Standard Deviation, 10/14/2019

Average ACT Score by ACT Percentile Rank
Fall 2019 First-Time In College (FTIC)
College Station and Galveston

College Transition Academic Programs

ACT Percentile Rank	Total	ACT Composite			ACT English			ACT Math			ACT Science Reasoning			ACT Reading			ACT Writing			ACT Essay			
		#	Mean	SD	#	Mean	SD	#	Mean	SD	#	Mean	SD	#	Mean	SD	#	Mean	SD	#	Mean	SD	
ACT Percentile Rank	Total	53	24	3	53	24	4	53	23	4	53	24	4	53	26	5	53				53	7	1
99																							
98																							
95																							
85																							
80		1	31		1	34		1	29		1	31		1	30		1				1	4	
70		2	30		2	32	1	2	28	1	2	28	1	2	32	2	2				2	7	1
65		3	29		3	26	1	3	27	2	3	30	1	3	32	2	3				3	6	1
55		1	28		1	24		1	28		1	29		1	32		1				1		
45		6	27		6	27	2	6	25	4	6	26	2	6	29	4	6				6	7	1
40		4	26		4	26	3	4	24	5	4	25	2	4	29	3	4				4	6	1
35		6	25		6	25	3	6	23	4	6	25	3	6	26	4	6				6	7	1
25		7	24		7	24	4	7	22	2	7	22	3	7	27	1	7				7	7	
20		9	23		9	23	3	9	22	2	9	22	2	9	24	4	9				9	7	2
15		7	22		7	21	2	7	20	2	7	21	2	7	24	3	7				7	7	1
10		5	21		5	20	2	5	20	3	5	23	2	5	20	6	5				5	7	1
5		1	19		1	16		1	17		1	21		1	22		1				1	8	
1		1	15		1	12		1	19		1	13		1	15		1				1	8	

Note: SD__Standard Deviation, 10/14/2019

**Average and Median New GRE Scores by Gender by Ethnicity
College Station and Galveston**

University Total

Fall 2019 New GRE		New GRE Total			New GRE Verbal		New GRE Quantitative	
		#	Mean	Median	Mean	Median	Mean	Median
Gender	Total	3,597	310	312	153	153	158	159
	Female	1,550	307	307	152	152	155	154
	Male	2,047	313	315	153	153	160	162
Ethnicity	White	1,551	309	309	154	154	154	154
	American Indian	4	306	305	154	152	152	153
	Asian	184	312	313	153	153	159	160
	Black	125	296	297	149	150	147	147
	Hispanic	464	302	301	151	151	150	150
	Native Hawaii	2	325	325	162	162	164	164
	Multi-racial / Excluding Black	61	308	309	155	155	153	153
	International	1,167	315	317	151	152	164	165
	Unknown or Not Reported	39	310	313	154	157	156	155

10/14/2019

**Average and Median New GRE Scores by Gender by Ethnicity
College Station and Galveston**

College Agriculture

Fall 2019 New GRE		New GRE Total			New GRE Verbal		New GRE Quantitative	
		#	Mean	Median	Mean	Median	Mean	Median
Gender	Total	218	305	305	151	152	153	153
	Female	125	304	304	151	151	153	153
	Male	93	306	306	151	152	154	154
Ethnicity	White	121	304	305	152	153	151	152
	American Indian							
	Asian	5	303	304	150	150	152	153
	Black	6	302	302	152	152	149	147
	Hispanic	25	300	299	150	149	149	150
	Native Hawaii	1	327	327	163	163	164	164
	Multi-racial / Excluding Black	6	314	311	159	161	154	157
	International	54	308	310	148	149	160	161
	Unknown or Not Reported							

10/14/2019

**Average and Median New GRE Scores by Gender by Ethnicity
College Station and Galveston**

College Architecture

Fall 2019 New GRE		New GRE Total			New GRE Verbal		New GRE Quantitative	
		#	Mean	Median	Mean	Median	Mean	Median
Gender	Total	150	301	300	148	148	152	152
	Female	73	300	299	148	148	152	151
	Male	77	301	301	149	149	153	153
Ethnicity	White	52	300	299	150	151	150	149
	American Indian							
	Asian	9	302	301	148	146	155	156
	Black	7	286	287	145	145	142	142
	Hispanic	24	294	296	147	147	147	147
	Native Hawaii							
	Multi-racial / Excluding Black							
	International	57	305	306	148	149	157	158
	Unknown or Not Reported	1	316	316	165	165	151	151

10/14/2019

**Average and Median New GRE Scores by Gender by Ethnicity
College Station and Galveston**

College Business

Fall 2019 New GRE		New GRE Total			New GRE Verbal		New GRE Quantitative	
		#	Mean	Median	Mean	Median	Mean	Median
Gender	Total	716	309	310	153	152	157	157
	Female	290	307	308	152	152	155	155
	Male	426	311	312	153	153	158	158
Ethnicity	White	408	308	308	153	153	155	155
	American Indian							
	Asian	39	302	301	150	149	153	152
	Black	22	298	298	150	150	147	148
	Hispanic	93	306	307	152	152	154	154
	Native Hawaii							
	Multi-racial / Excluding Black	14	306	308	151	152	155	156
	International	119	315	315	153	152	163	162
	Unknown or Not Reported	21	300	299	151	151	149	149

10/14/2019

**Average and Median New GRE Scores by Gender by Ethnicity
College Station and Galveston**

College Education

Fall 2019 New GRE		New GRE Total			New GRE Verbal		New GRE Quantitative	
		#	Mean	Median	Mean	Median	Mean	Median
Gender	Total	506	300	300	150	150	150	150
	Female	399	298	299	150	150	149	148
	Male	107	302	301	150	150	152	152
Ethnicity	White	277	302	303	151	152	150	151
	American Indian	1						
	Asian	15	302	302	152	152	150	152
	Black	35	294	288	148	149	145	142
	Hispanic	143	295	295	149	149	146	147
	Native Hawaii							
	Multi-racial / Excluding Black	9	306	306	159	159	147	147
	International	25	301	302	146	147	155	157
	Unknown or Not Reported	1						

10/14/2019

**Average and Median New GRE Scores by Gender by Ethnicity
College Station and Galveston**

College Engineering

Fall 2019 New GRE		New GRE Total			New GRE Verbal		New GRE Quantitative	
		#	Mean	Median	Mean	Median	Mean	Median
Gender	Total	1,126	317	318	153	153	164	165
	Female	243	315	317	153	153	163	165
	Male	883	317	318	153	153	164	165
Ethnicity	White	266	315	316	155	156	160	160
	American Indian	1	315	315	159	159	156	156
	Asian	59	319	320	156	156	163	164
	Black	21	304	301	154	152	151	150
	Hispanic	74	310	311	153	153	157	156
	Native Hawaii							
	Multi-racial / Excluding Black	6	317	316	156	156	161	160
	International	691	317	319	152	152	165	166
	Unknown or Not Reported	8	317	321	156	157	161	162

10/14/2019

**Average and Median New GRE Scores by Gender by Ethnicity
College Station and Galveston**

College Galveston

Fall 2019 New GRE		New GRE Total			New GRE Verbal		New GRE Quantitative	
		#	Mean	Median	Mean	Median	Mean	Median
Gender	Total	44	303	303	152	153	151	150
	Female	18	303	303	153	153	150	150
	Male	26	303	302	150	152	152	150
Ethnicity	White	32	303	303	153	152	151	150
	American Indian							
	Asian	4	300	300	148	148	152	152
	Black	1	305	305	156	156	149	149
	Hispanic	5	301	298	151	153	150	150
	Native Hawaii							
	Multi-racial / Excluding Black	1						
	International	1						
	Unknown or Not Reported							

10/14/2019

**Average and Median New GRE Scores by Gender by Ethnicity
College Station and Galveston**

College G. Bush School of Govt

Fall 2019 New GRE		New GRE Total			New GRE Verbal		New GRE Quantitative	
		#	Mean	Median	Mean	Median	Mean	Median
Gender	Total	202	304	303	154	154	149	149
	Female	95	302	301	153	153	149	148
	Male	107	305	307	155	155	150	150
Ethnicity	White	127	306	305	156	155	150	150
	American Indian	2	301	301	151	151	150	150
	Asian	1	334	334	166	166	168	168
	Black	12	292	287	148	147	144	142
	Hispanic	34	301	301	153	155	148	147
	Native Hawaii							
	Multi-racial / Excluding Black	6	305	306	154	155	151	151
	International	19	297	298	148	150	149	145
	Unknown or Not Reported	1						

10/14/2019

**Average and Median New GRE Scores by Gender by Ethnicity
College Station and Galveston**

College Geosciences

Fall 2019 New GRE		New GRE Total			New GRE Verbal		New GRE Quantitative	
		#	Mean	Median	Mean	Median	Mean	Median
Gender	Total	83	311	311	154	154	156	155
	Female	38	308	309	154	155	154	154
	Male	45	313	313	155	154	158	156
Ethnicity	White	42	314	313	158	158	156	155
	American Indian							
	Asian	4	305	309	155	155	150	154
	Black	5	291	291	141	141	150	150
	Hispanic	11	302	302	151	151	150	152
	Native Hawaii							
	Multi-racial / Excluding Black	3	300	300	153	153	148	148
	International	17	313	315	150	149	163	163
	Unknown or Not Reported	1	327	327	165	165	162	162

10/14/2019

**Average and Median New GRE Scores by Gender by Ethnicity
College Station and Galveston**

College Liberal Arts

Fall 2019 New GRE		New GRE Total			New GRE Verbal		New GRE Quantitative	
		#	Mean	Median	Mean	Median	Mean	Median
Gender	Total	208	306	307	154	155	152	152
	Female	118	305	306	154	155	151	151
	Male	90	308	309	154	155	154	154
Ethnicity	White	73	308	308	156	157	152	152
	American Indian							
	Asian	8	303	303	155	153	149	149
	Black	8	294	293	148	151	146	143
	Hispanic	24	298	299	153	152	145	145
	Native Hawaii							
	Multi-racial / Excluding Black	7	305	302	157	155	149	149
	International	86	311	316	152	153	158	162
	Unknown or Not Reported	2	313	313	160	160	153	153

10/14/2019

**Average and Median New GRE Scores by Gender by Ethnicity
College Station and Galveston**

College Science

Fall 2019 New GRE		New GRE Total			New GRE Verbal		New GRE Quantitative	
		#	Mean	Median	Mean	Median	Mean	Median
Gender	Total	265	317	318	155	155	162	163
	Female	101	314	314	154	155	160	160
	Male	164	319	319	155	155	163	165
Ethnicity	White	114	318	318	158	158	160	160
	American Indian							
	Asian	29	320	324	156	157	164	164
	Black	5	303	301	151	151	152	152
	Hispanic	18	308	309	153	155	156	157
	Native Hawaii	1	323	323	160	160	163	163
	Multi-racial / Excluding Black	5	314	314	156	156	158	158
	International	89	317	318	152	153	165	167
	Unknown or Not Reported	4	316	316	149	149	167	167

10/14/2019

**Average and Median New GRE Scores by Gender by Ethnicity
College Station and Galveston**

College Veterinary Medicine

Fall 2019 New GRE		New GRE Total			New GRE Verbal		New GRE Quantitative	
		#	Mean	Median	Mean	Median	Mean	Median
Gender	Total	79	306	305	153	153	153	153
	Female	50	305	305	152	153	152	152
	Male	29	309	307	155	155	154	154
Ethnicity	White	39	309	309	156	156	154	153
	American Indian							
	Asian	11	300	301	147	148	153	154
	Black	3	294	294	147	147	148	148
	Hispanic	13	306	303	153	151	153	151
	Native Hawaii							
	Multi-racial / Excluding Black	4	302	302	152	152	150	150
	International	9	302	301	149	150	153	151
	Unknown or Not Reported							

10/14/2019

Average and Median TOEFL Scores by College

Fall 2019		Grand Total	TOEFL Internet-Based Total		Listening		Reading		Writing		Speaking	
		#	Mean	Median	Mean	Median	Mean	Median	Mean	Median	Mean	Median
University Total	FTIC	46	96	98	25	26	24	26	24	25	23	23
	New Graduate	867	100	102	26	26	26	27	25	25	23	23
	Total	913	100	102	26	26	26	27	25	25	23	23
Agriculture	FTIC	1	67	67	18	18	12	12	15	15	22	22
	New Graduate	34	95	95	25	25	25	26	23	22	22	22
	Total	35	94	94	24	25	24	26	23	22	22	22
Architecture	FTIC											
	New Graduate	39	94	91	25	25	25	25	23	22	22	22
	Total	39	94	91	25	25	25	25	23	22	22	22
Business	FTIC	2	87	87	23	23	22	22	21	21	22	22
	New Graduate	83	105	105	27	27	27	27	26	27	25	25
	Total	85	104	105	26	27	27	27	26	27	25	25
Education	FTIC											
	New Graduate	18	90	95	23	26	24	24	22	24	21	20
	Total	18	90	95	23	26	24	24	22	24	21	20
Engineering	FTIC	40	98	99	26	26	25	26	24	25	23	23
	New Graduate	547	102	103	26	27	27	28	25	25	24	23
	Total	587	101	102	26	27	27	28	25	25	24	23
G. Bush School of Govt	FTIC											
	New Graduate	10	99	102	26	26	25	27	24	24	24	24
	Total	10	99	102	26	26	25	27	24	24	24	24
Geosciences	FTIC											
	New Graduate	11	95	95	24	23	25	27	24	25	22	21
	Total	11	95	95	24	23	25	27	24	25	22	21
Transition Academic Programs	FTIC	1	98	98	27	27	26	26	22	22	23	23
	New Graduate											
	Total	1	98	98	27	27	26	26	22	22	23	23
Galveston	FTIC											
	New Graduate	1	91	91	19	19	21	21	25	25	26	26
	Total	1	91	91	19	19	21	21	25	25	26	26
Liberal Arts	FTIC	2	80	80	21	21	17	17	21	21	21	21
	New Graduate	46	93	92	23	24	26	26	23	23	21	22
	Total	48	92	92	23	23	25	26	23	23	21	22
School of Law	FTIC											
	New Graduate	69	99	99	26	26	27	27	24	24	22	22
	Total	69	99	99	26	26	27	27	24	24	22	22
School of Law	FTIC											
	New Graduate	1	100	100	24	24	27	27	23	23	26	26
	Total	1	100	100	24	24	27	27	23	23	26	26
Veterinary Medicine	FTIC											
	New Graduate	8	96	97	25	26	24	25	24	24	24	24
	Total	8	96	97	25	26	24	25	24	24	24	24

Prepared by DARS, 10/14/2019