

Texas A&M University

Admission Test Score Fall 2018

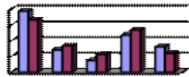

Prepared by
Data and Research Services

**Average and Median SAT by Gender by Ethnicity
First-Time In College Full-Time (FTFT)
College Station and Galveston**

University Total

Fall 2018 SAT		SAT Composite			SAT Evidence-Based Reading and Writing			SAT Math		SAT Essay Total	
		# of Students	Mean	Median	Mean	Median	Mean	Median	Mean	Median	
Gender	Total	6,084	1,276	1,290	630	640	645	650	15	15	
	Female	2,894	1,238	1,240	620	620	618	620	15	16	
	Male	3,190	1,310	1,320	639	640	671	680	15	15	
Ethnicity	White	3,080	1,291	1,300	641	640	649	650	15	16	
	American Indian	7	1,271	1,270	631	650	640	620	17	17	
	Asian	734	1,366	1,380	656	660	710	720	16	16	
	Black	227	1,181	1,180	588	590	593	590	14	14	
	Hispanic	1,767	1,216	1,220	604	610	612	610	15	15	
	Native Hawaii	3	1,280	1,310	617	620	663	690	16	16	
	Multi-racial / Excluding Black	156	1,330	1,340	659	665	671	680	16	16	
	International	105	1,333	1,360	605	610	728	740	14	14	
	Unknown or Not Reported	5	1,364	1,390	676	690	688	700	15	15	

New SAT Scores
10/3/2018

**Average and Median SAT by Gender by Ethnicity
First-Time In College Full-Time (FTFT)
College Station and Galveston**

College Agriculture

Fall 2018 SAT		SAT Composite			SAT Evidence-Based Reading and Writing		SAT Math		SAT Essay Total	
		# of Students	Mean	Median	Mean	Median	Mean	Median	Mean	Median
Gender	Total	532	1,215	1,210	609	610	606	600	15	15
	Female	357	1,209	1,200	609	610	600	590	15	15
	Male	175	1,228	1,230	609	620	620	610	15	15
Ethnicity	White	309	1,229	1,230	618	620	611	610	15	15
	American Indian									
	Asian	33	1,341	1,380	652	670	689	680	16	16
	Black	21	1,112	1,130	556	560	556	550	14	14
	Hispanic	160	1,171	1,160	588	585	583	580	15	15
	Native Hawaii									
	Multi-racial / Excluding Black	7	1,303	1,330	647	650	656	680	15	16
	International	2	1,385	1,385	640	640	745	745	13	13
	Unknown or Not Reported									

New SAT Scores
10/6/2018

**Average and Median SAT by Gender by Ethnicity
First-Time In College Full-Time (FTFT)
College Station and Galveston**

College Architecture

Fall 2018 SAT		SAT Composite			SAT Evidence-Based Reading and Writing		SAT Math		SAT Essay Total	
		# of Students	Mean	Median	Mean	Median	Mean	Median	Mean	Median
Gender	Total	183	1,230	1,240	612	620	618	620	15	15
	Female	86	1,230	1,250	617	625	612	615	15	16
	Male	97	1,230	1,220	608	600	622	620	15	15
Ethnicity	White	95	1,267	1,270	628	630	639	640	16	16
	American Indian	1	1,190	1,190	600	600	590	590		
	Asian	9	1,308	1,320	642	650	664	670	14	14
	Black	7	1,157	1,150	601	640	556	580	14	13
	Hispanic	68	1,176	1,180	588	590	588	590	15	15
	Native Hawaii									
	Multi-racial / Excluding Black	3	1,240	1,240	633	620	607	620	16	16
	International									
	Unknown or Not Reported									

New SAT Scores
10/16/2018

**Average and Median SAT by Gender by Ethnicity
First-Time In College Full-Time (FTFT)
College Station and Galveston**

College Business

Fall 2018 SAT		SAT Composite			SAT Evidence-Based Reading and Writing		SAT Math		SAT Essay Total	
		# of Students	Mean	Median	Mean	Median	Mean	Median	Mean	Median
Gender	Total	584	1,280	1,290	636	640	644	650	15	16
	Female	281	1,257	1,260	631	640	626	630	16	16
	Male	303	1,300	1,320	640	650	660	670	15	15
Ethnicity	White	374	1,288	1,310	641	640	648	650	15	16
	American Indian	2	1,240	1,240	620	620	620	620		
	Asian	50	1,394	1,400	678	690	715	720	17	17
	Black	13	1,134	1,130	558	560	576	570	15	16
	Hispanic	125	1,221	1,220	611	610	610	610	15	15
	Native Hawaii									
	Multi-racial / Excluding Black	17	1,328	1,340	654	670	675	680	16	17
	International	2	985	985	470	470	515	515		
	Unknown or Not Reported	1	1,340	1,340	750	750	590	590	13	13

New SAT Scores
10/16/2018

**Average and Median SAT by Gender by Ethnicity
First-Time In College Full-Time (FTFT)
College Station and Galveston**

College Education

Fall 2018 SAT		SAT Composite			SAT Evidence-Based Reading and Writing		SAT Math		SAT Essay Total	
		# of Students	Mean	Median	Mean	Median	Mean	Median	Mean	Median
Gender	Total	414	1,202	1,195	602	600	599	590	15	15
	Female	312	1,201	1,190	604	600	597	590	15	16
	Male	102	1,206	1,220	598	600	608	600	14	14
Ethnicity	White	241	1,232	1,240	619	630	613	620	16	16
	American Indian									
	Asian	26	1,249	1,270	610	600	639	655	16	16
	Black	21	1,074	1,070	535	520	540	540	13	14
	Hispanic	114	1,149	1,140	578	580	571	560	14	14
	Native Hawaii									
	Multi-racial / Excluding Black	9	1,244	1,220	617	630	628	630	16	16
	International	2	1,100	1,100	540	540	560	560	14	14
	Unknown or Not Reported	1	1,140	1,140	570	570	570	570	14	14

New SAT Scores
10/16/2018

**Average and Median SAT by Gender by Ethnicity
First-Time In College Full-Time (FTFT)
College Station and Galveston**

College Engineering

Fall 2018 SAT		SAT Composite			SAT Evidence-Based Reading and Writing		SAT Math		SAT Essay Total	
		# of Students	Mean	Median	Mean	Median	Mean	Median	Mean	Median
Gender	Total	2,197	1,351	1,350	655	660	696	700	16	16
	Female	510	1,341	1,330	657	660	684	680	16	16
	Male	1,687	1,354	1,360	654	660	700	700	15	16
Ethnicity	White	1,029	1,366	1,360	668	670	698	700	16	16
	American Indian	3	1,353	1,380	650	650	703	730	17	17
	Asian	383	1,395	1,400	664	660	731	740	16	16
	Black	72	1,289	1,300	634	640	656	660	14	14
	Hispanic	555	1,299	1,300	632	630	667	670	15	15
	Native Hawaii	2	1,345	1,345	630	630	715	715	16	16
	Multi-racial / Excluding Black	72	1,374	1,385	673	670	702	705	16	16
	International	78	1,344	1,360	609	610	735	740	14	14
	Unknown or Not Reported	3	1,447	1,460	687	690	760	780	17	17

New SAT Scores
10/16/2018

**Average and Median SAT by Gender by Ethnicity
First-Time In College Full-Time (FTFT)
College Station and Galveston**

College Galveston

Fall 2018 SAT		SAT Composite			SAT Evidence-Based Reading and Writing		SAT Math		SAT Essay Total	
		# of Students	Mean	Median	Mean	Median	Mean	Median	Mean	Median
Gender	Total	218	1,134	1,140	575	580	559	555	14	13
	Female	100	1,103	1,110	566	570	537	540	14	13
	Male	118	1,161	1,155	583	590	577	570	13	14
Ethnicity	White	136	1,149	1,140	585	590	564	560	13	13
	American Indian	1	1,170	1,170	630	630	540	540		
	Asian	5	1,204	1,220	568	590	636	620	13	12
	Black	8	988	955	514	500	474	470	13	13
	Hispanic	62	1,118	1,120	562	570	556	560	14	14
	Native Hawaii									
	Multi-racial / Excluding Black	6	1,093	1,075	557	550	537	525	12	13
	International									
	Unknown or Not Reported									

New SAT Scores
10/6/2018

**Average and Median SAT by Gender by Ethnicity
First-Time In College Full-Time (FTFT)
College Station and Galveston**

College Geosciences

Fall 2018 SAT		SAT Composite			SAT Evidence-Based Reading and Writing		SAT Math		SAT Essay Total	
		# of Students	Mean	Median	Mean	Median	Mean	Median	Mean	Median
Gender	Total	75	1,249	1,250	632	630	617	610	15	15
	Female	39	1,234	1,250	633	630	601	590	16	15
	Male	36	1,266	1,260	631	630	635	625	14	15
Ethnicity	White	45	1,265	1,250	638	630	627	610	15	15
	American Indian									
	Asian	2	1,340	1,340	665	665	675	675		
	Black	2	1,165	1,165	605	605	560	560	18	18
	Hispanic	23	1,217	1,200	615	630	602	590	15	14
	Native Hawaii									
	Multi-racial / Excluding Black	2	1,270	1,270	685	685	585	585	20	20
	International	1	1,240	1,240	630	630	610	610	12	12
	Unknown or Not Reported									

New SAT Scores
10/6/2018

**Average and Median SAT by Gender by Ethnicity
First-Time In College Full-Time (FTFT)
College Station and Galveston**

College Liberal Arts

Fall 2018 SAT		SAT Composite			SAT Evidence-Based Reading and Writing		SAT Math		SAT Essay Total	
		# of Students	Mean	Median	Mean	Median	Mean	Median	Mean	Median
Gender	Total	571	1,236	1,250	623	630	613	610	15	16
	Female	349	1,217	1,230	618	620	600	600	15	16
	Male	222	1,265	1,280	632	640	632	640	15	15
Ethnicity	White	294	1,267	1,280	641	650	626	620	16	16
	American Indian									
	Asian	55	1,318	1,350	646	650	672	680	15	16
	Black	24	1,092	1,100	548	555	544	535	13	12
	Hispanic	182	1,172	1,165	595	590	577	570	15	15
	Native Hawaii									
	Multi-racial / Excluding Black	11	1,328	1,330	674	680	655	650	18	18
	International	5	1,328	1,330	604	610	724	720	14	12
	Unknown or Not Reported									

New SAT Scores
10/1/2018

**Average and Median SAT by Gender by Ethnicity
First-Time In College Full-Time (FTFT)
College Station and Galveston**

College Public Health

Fall 2018 SAT		SAT Composite			SAT Evidence-Based Reading and Writing		SAT Math		SAT Essay Total	
		# of Students	Mean	Median	Mean	Median	Mean	Median	Mean	Median
Gender	Total	118	1,194	1,195	599	610	594	590	15	15
	Female	101	1,190	1,200	599	610	591	590	15	15
	Male	17	1,213	1,180	604	630	609	620	15	15
Ethnicity	White	56	1,225	1,230	620	630	605	605	16	16
	American Indian									
	Asian	13	1,308	1,320	639	640	669	690	16	15
	Black	7	1,129	1,090	567	580	559	560	15	15
	Hispanic	39	1,121	1,070	562	540	559	540	14	14
	Native Hawaii	1	1,150	1,150	590	590	560	560		
	Multi-racial / Excluding Black	2	1,230	1,230	610	610	620	620	16	16
	International									
	Unknown or Not Reported									

New SAT Scores

**Average and Median SAT by Gender by Ethnicity
First-Time In College Full-Time (FTFT)
College Station and Galveston**

College Science

Fall 2018 SAT		SAT Composite			SAT Evidence-Based Reading and Writing		SAT Math		SAT Essay Total	
		# of Students	Mean	Median	Mean	Median	Mean	Median	Mean	Median
Gender	Total	605	1,265	1,270	624	630	641	640	15	16
	Female	343	1,233	1,240	615	620	617	610	15	16
	Male	262	1,307	1,320	636	640	671	680	15	16
Ethnicity	White	224	1,301	1,300	648	640	653	650	16	16
	American Indian									
	Asian	89	1,359	1,380	649	660	710	720	16	16
	Black	27	1,181	1,180	591	590	590	560	15	15
	Hispanic	241	1,199	1,180	598	590	602	600	15	15
	Native Hawaii									
	Multi-racial / Excluding Black	10	1,303	1,320	652	655	651	650	15	14
	International	14	1,355	1,365	599	595	756	770	15	16
	Unknown or Not Reported									

New SAT Scores
10/6/2018

**Average and Median SAT by Gender by Ethnicity
First-Time In College Full-Time (FTFT)
College Station and Galveston**

College Veterinary Medicine

Fall 2018 SAT		SAT Composite			SAT Evidence-Based Reading and Writing		SAT Math		SAT Essay Total	
		# of Students	Mean	Median	Mean	Median	Mean	Median	Mean	Median
Gender	Total	479	1,242	1,250	620	620	622	630	15	16
	Female	348	1,230	1,240	618	620	612	610	15	16
	Male	131	1,274	1,290	624	620	650	660	15	15
Ethnicity	White	210	1,265	1,270	633	640	632	640	16	16
	American Indian									
	Asian	61	1,323	1,330	646	650	678	680	16	17
	Black	21	1,214	1,220	607	610	607	620	16	16
	Hispanic	172	1,179	1,165	591	590	588	580	14	15
	Native Hawaii									
	Multi-racial / Excluding Black	14	1,354	1,360	677	670	676	675	16	17
	International	1	1,320	1,320	690	690	630	630		
	Unknown or Not Reported									

New SAT Scores
10/6/2018

Average and Median SAT by Gender by Ethnicity
First-Time In College Full-Time (FTFT)
College Station and Galveston

College Transition Academic Programs

Fall 2018 SAT		SAT Composite			Writing		SAT Math		SAT Essay Total	
		# of Students	Mean	Median	Mean	Median	Mean	Median	Mean	Median
Gender	Total	108	1,189	1,180	599	600	590	590	14	14
	Female	68	1,173	1,170	595	600	577	580	14	14
	Male	40	1,216	1,210	604	600	612	610	14	14
Ethnicity	White	67	1,187	1,190	596	600	591	580	14	14
	American Indian									
	Asian	8	1,264	1,250	633	635	631	635	14	15
	Black	4	1,188	1,155	575	590	613	615	13	14
	Hispanic	26	1,161	1,145	591	595	570	565	13	14
	Native Hawaii									
	Multi-racial / Excluding Black	3	1,267	1,260	667	670	600	600	12	12
	International									
	Unknown or Not Reported									

New SAT Scores

**Average SAT By Score Percentile Rank
Fall 2018 First-Time In College Full-Time (FTFT)
College Station and Galveston**

University Total

SAT Percentile Rank	SAT Composite			SAT Evidence-Based Reading and Writing		SAT Math		SAT Writing Sub	
	# of Students	Mean	Standard Deviation	Mean	Standard Deviation	Mean	Standard Deviation	Mean	Standard Deviation
SAT Percentile Rank 99	53	1,561	12	772	13	788	12	6	1
98	204	1,517	14	742	21	775	20	6	1
95	356	1,468	13	714	28	753	29	6	1
90	357	1,430	8	695	33	735	32	6	1
85	309	1,405	5	686	34	719	34	6	1
80	289	1,385	5	674	38	711	38	6	1
75	384	1,365	5	670	33	694	33	6	1
70	301	1,344	5	656	34	689	34	6	1
65	377	1,325	5	652	34	673	33	6	1
60	160	1,310		641	34	669	34	6	1
55	332	1,295	5	637	35	658	36	6	1
50	305	1,275	5	633	32	642	32	6	1
45	291	1,255	5	624	33	631	33	6	1
40	284	1,235	5	614	35	621	35	5	1
35	267	1,215	5	604	34	611	33	5	1
30	208	1,195	5	600	31	595	31	5	1
25	343	1,170	8	592	33	578	33	5	1
20	233	1,145	5	577	29	568	29	5	1
15	356	1,116	11	561	31	555	30	5	1
10	301	1,070	14	536	29	534	28	5	1
5	244	1,015	20	508	29	508	27	5	1
1	130	926	47	463	37	462	41	5	1

10/16/2018SD: Standard Deviation

**Average SAT By Score Percentile Rank
Fall 2018 First-Time In College Full-Time (FTFT)
College Station and Galveston**

College Agriculture

SAT Percentile Rank	# of Students	SAT Composite		SAT Evidence-Based Reading and Writing		SAT Math		SAT Writing Sub	
		Mean	Standard Deviation	Mean	Standard Deviation	Mean	Standard Deviation	Mean	Standard Deviation
99	2	1,570		785	7	785	7	7	1
98	6	1,523	16	745	14	778	12	6	
95	14	1,461	14	717	31	744	33	6	1
90	23	1,430	8	693	27	736	27	6	1
85	15	1,406	5	706	31	700	31	6	1
80	20	1,385	5	678	40	707	41	6	1
75	18	1,364	5	689	31	674	33	6	1
70	15	1,346	5	663	34	683	33	6	1
65	29	1,326	5	667	29	660	29	6	1
60	14	1,310		648	36	662	36	6	
55	19	1,293	5	648	25	645	25	6	
50	22	1,276	5	638	25	638	24	6	1
45	26	1,254	5	635	33	620	35	6	1
40	26	1,234	5	622	34	612	35	6	1
35	28	1,215	5	616	26	599	27	6	1
30	23	1,194	5	604	32	590	31	6	1
25	49	1,169	8	591	27	579	28	6	1
20	21	1,144	5	583	27	561	26	5	1
15	58	1,117	11	564	26	553	26	5	1
10	48	1,069	14	533	30	536	30	5	1
5	31	1,013	22	515	30	498	30	5	1
1	25	922	48	457	31	466	48	4	1

10/16/2018SD: Standard Deviation

**Average SAT By Score Percentile Rank
Fall 2018 First-Time In College Full-Time (FTFT)
College Station and Galveston**

College Architecture

SAT Percentile Rank	SAT Composite		SAT Evidence-Based Reading and Writing		SAT Math		SAT Writing Sub		
	# of Students	Mean	Standard Deviation	Mean	Standard Deviation	Mean	Standard Deviation	Mean	Standard Deviation
99									
98	1	1,540		750		790		6	
95	3	1,467	6	737	29	730	26	7	1
90	3	1,427	12	687	21	740	26	6	
85	9	1,408	4	687	34	720	34	6	1
80	6	1,382	4	688	22	693	26	6	
75	13	1,367	5	672	35	695	36	6	1
70	10	1,347	5	652	27	695	28	6	1
65	8	1,321	4	646	37	675	34	6	
60	6	1,310		648	33	662	33	6	1
55	11	1,297	5	659	42	638	42	5	1
50	13	1,275	5	645	24	629	22	6	
45	7	1,253	5	629	34	624	34	6	1
40	7	1,237	5	617	20	620	20	5	1
35	9	1,214	5	593	38	621	37	5	1
30	13	1,195	5	596	21	598	22	6	1
25	7	1,176	5	597	33	579	32	5	1
20	11	1,143	5	574	40	569	37	5	1
15	19	1,115	11	567	30	547	29	5	1
10	12	1,069	16	532	18	538	15	5	1
5	9	1,010	21	497	27	513	24	5	1
1	6	937	63	478	38	458	32	5	1

10/16/2018SD: Standard Deviation

**Average SAT By Score Percentile Rank
Fall 2018 First-Time In College Full-Time (FTFT)
College Station and Galveston**

College Business

SAT Percentile Rank		SAT Composite		SAT Evidence-Based Reading and Writing		SAT Math		SAT Writing Sub	
		# of Students	Mean	Standard Deviation	Mean	Standard Deviation	Mean	Standard Deviation	Mean
SAT Percentile Rank	99	2	1,560	14	770	790	14	7	2
	98	19	1,516	18	743	20	773	21	6
	95	39	1,468	13	721	24	747	25	6
	90	35	1,431	8	708	29	723	29	6
	85	34	1,404	5	692	30	712	30	6
	80	37	1,385	5	688	30	697	29	6
	75	42	1,365	5	676	33	689	33	6
	70	30	1,344	5	664	31	680	31	6
	65	32	1,324	5	650	29	674	29	6
	60	9	1,310		651	30	659	30	6
	55	23	1,294	5	640	30	654	29	5
	50	28	1,275	5	641	31	634	31	6
	45	22	1,256	5	628	32	629	31	5
	40	26	1,235	5	620	21	615	22	5
	35	30	1,216	5	607	29	609	29	6
	30	18	1,194	5	602	30	592	29	6
	25	40	1,170	9	592	31	578	31	5
	20	21	1,145	5	581	22	564	23	5
	15	35	1,117	13	560	33	557	28	5
	10	32	1,069	11	529	31	540	29	5
	5	24	1,015	19	496	27	519	21	5
	1	6	915	45	447	41	468	47	5

10/16/2018SD: Standard Deviation

**Average SAT By Score Percentile Rank
Fall 2018 First-Time In College Full-Time (FTFT)
College Station and Galveston**

College Education

SAT Percentile Rank		SAT Composite		SAT Evidence-Based Reading and Writing		SAT Math		SAT Writing Sub		
		# of Students	Mean	Standard Deviation	Mean	Standard Deviation	Mean	Standard Deviation	Mean	Standard Deviation
SAT Percentile Rank	99	1	1,550		770		780		7	
	98	1	1,540		750		790		7	
	95	7	1,467	11	717	28	750	29	6	1
	90	5	1,428	8	712	41	716	48	5	2
	85	11	1,405	5	710	35	695	35	6	1
	80	12	1,385	5	693	34	693	32	5	1
	75	19	1,364	5	689	21	675	22	6	1
	70	16	1,345	5	668	26	677	26	6	1
	65	20	1,324	5	663	35	661	33	6	1
	60	9	1,310		649	21	661	21	6	1
	55	17	1,296	5	644	31	653	32	6	1
	50	23	1,276	5	641	34	635	33	6	1
	45	25	1,256	5	634	33	622	33	6	
	40	13	1,235	5	613	25	622	27	6	
	35	21	1,216	5	606	26	610	27	6	1
	30	19	1,194	5	590	31	604	31	6	1
	25	33	1,170	9	604	31	565	30	5	1
	20	27	1,145	5	579	28	567	29	5	1
	15	46	1,116	12	558	28	558	29	5	1
	10	44	1,070	14	536	26	534	25	5	1
	5	30	1,015	21	504	33	510	30	5	1
	1	15	923	42	462	39	461	38	4	1

10/16/2018SD: Standard Deviation

**Average SAT By Score Percentile Rank
Fall 2018 First-Time In College Full-Time (FTFT)
College Station and Galveston**

College Engineering

SAT Percentile Rank		SAT Composite			SAT Evidence-Based Reading and Writing		SAT Math		SAT Writing Sub	
		# of Students	Mean	Standard Deviation	Mean	Standard Deviation	Mean	Standard Deviation	Mean	Standard Deviation
SAT Percentile Rank	99	41	1,562	13	772	13	789	12	6	1
	98	139	1,518	13	742	22	775	20	6	1
	95	232	1,468	14	712	27	756	27	6	1
	90	208	1,430	8	691	33	739	32	6	1
	85	152	1,405	5	678	32	726	32	6	1
	80	145	1,385	5	663	37	722	37	6	1
	75	177	1,365	5	663	32	702	32	6	1
	70	151	1,344	5	646	32	698	32	5	1
	65	165	1,325	5	642	33	683	32	6	1
	60	72	1,310		636	31	673	33	6	1
	55	160	1,296	5	628	36	668	36	5	1
	50	113	1,276	5	620	32	656	31	6	1
	45	92	1,256	5	609	33	647	33	5	1
	40	99	1,235	5	597	35	638	35	5	1
	35	79	1,216	5	591	35	625	34	5	1
	30	48	1,195	5	591	27	603	27	5	1
	25	50	1,170	8	567	36	603	34	5	1
	20	27	1,144	5	560	29	585	28	5	1
	15	37	1,118	11	542	29	577	27	5	1
	10	7	1,084	5	511	27	573	24	6	1
	5	3	1,017	25	493	12	523	29		
	1									

10/16/2018SD: Standard Deviation

**Average SAT By Score Percentile Rank
Fall 2018 First-Time In College Full-Time (FTFT)
College Station and Galveston**

College Geosciences

SAT Percentile Rank	# of Students	SAT Composite		SAT Evidence-Based Reading and Writing		SAT Math		SAT Writing Sub	
		Mean	Standard Deviation	Mean	Standard Deviation	Mean	Standard Deviation	Mean	Standard Deviation
SAT Percentile Rank 99									
98	1	1,520		740		780			
95	3	1,463	6	723	12	740	10	5	
90	2	1,430	14	720	42	710	28	6	
85	4	1,405	6	698	38	708	33	6	
80	2	1,390		715	7	675	7	6	
75	4	1,360		695	40	665	40	6	1
70	2	1,350		660		690			
65	2	1,330		640	14	690	14	5	2
60	3	1,310		627	6	683	6	5	1
55	7	1,294	5	669	41	626	42	6	1
50	5	1,276	5	640	20	636	18	6	1
45	5	1,252	4	652	8	600	7	5	1
40	4	1,238	5	633	29	605	29	5	1
35	4	1,220		630	24	590	24	6	1
30	5	1,194	5	616	27	578	26	5	2
25	5	1,172	8	600	28	572	29	5	1
20	3	1,143	6	577	15	567	12	6	1
15	6	1,122	8	572	28	550	30	6	1
10	3	1,053	6	527	29	527	23	5	1
5	5	1,024	11	512	26	512	16	5	1
1									

10/16/2018SD: Standard Deviation

**Average SAT By Score Percentile Rank
Fall 2018 First-Time In College Full-Time (FTFT)
College Station and Galveston**

College Transition Academic Programs

SAT Percentile Rank	SAT Composite		SAT Evidence-Based Reading and Writing		SAT Math		SAT Writing Sub		
	# of Students	Mean	Standard Deviation	Mean	Standard Deviation	Mean	Standard Deviation	Mean	Standard Deviation
99									
98									
95									
90	1	1,440		740		700		5	
85									
80									
75	5	1,362	4	660	61	702	65	6	1
70	3	1,343	6	663	25	680	30	6	1
65									
60									
55	5	1,298	4	628	26	670	22	6	
50	7	1,273	5	649	34	624	36	6	1
45	9	1,256	5	624	34	631	33	5	1
40	3	1,237	6	603	45	633	45	4	
35	11	1,214	5	615	25	599	26	5	1
30	9	1,194	5	606	27	589	28	5	1
25	16	1,170	8	593	27	578	28	5	1
20	12	1,145	5	581	46	564	47	5	1
15	12	1,120	11	568	27	552	26	6	
10	8	1,076	13	553	29	524	20	5	1
5	7	1,010	18	516	24	494	19	5	1
1									

10/16/2018SD: Standard Deviation

**Average SAT By Score Percentile Rank
Fall 2018 First-Time In College Full-Time (FTFT)
College Station and Galveston**

College Galveston

SAT Percentile Rank	SAT Composite		SAT Evidence-Based Reading and Writing		SAT Math		SAT Writing Sub		
	# of Students	Mean	Standard Deviation	Mean	Standard Deviation	Mean	Standard Deviation	Mean	Standard Deviation
SAT Percentile Rank 99									
98	1	1,510		730		780		5	
95	1	1,470		760		710		6	
90									
85	1	1,410		640		770		6	
80	2	1,385	7	665	21	720	28	6	
75	2	1,370		680		690		6	
70	3	1,340		683	15	657	15	6	1
65	7	1,324	5	661	12	663	15	6	1
60	3	1,310		623	15	687	15	5	1
55	5	1,298	4	678	28	620	26	6	1
50	7	1,277	5	654	34	619	31	5	
45	5	1,256	5	650	34	606	36	5	2
40	6	1,238	4	632	21	607	20	6	1
35	12	1,216	5	606	38	610	38	5	1
30	13	1,197	5	619	31	578	30	5	1
25	25	1,168	8	604	29	563	27	5	1
20	20	1,146	5	578	25	568	28	5	1
15	28	1,114	12	564	40	550	41	5	1
10	29	1,064	11	539	30	526	31	5	1
5	26	1,015	24	515	33	499	29	5	1
1	22	924	48	464	43	460	39	4	1

10/16/2018SD: Standard Deviation

**Average SAT By Score Percentile Rank
Fall 2018 First-Time In College Full-Time (FTFT)
College Station and Galveston**

College Liberal Arts

SAT Percentile Rank		SAT Composite			SAT Evidence-Based Reading and Writing		SAT Math		SAT Writing Sub	
		# of Students	Mean	Standard Deviation	Mean	Standard Deviation	Mean	Standard Deviation	Mean	Standard Deviation
SAT Percentile Rank	99	1	1,550		780		770		8	
	98	8	1,513	14	745	18	768	20	6	1
	95	13	1,471	12	725	32	746	33	6	1
	90	22	1,427	8	705	27	723	28	6	1
	85	20	1,405	5	701	33	704	33	6	1
	80	22	1,386	5	684	39	702	39	6	1
	75	30	1,366	5	681	32	685	32	6	1
	70	28	1,344	5	674	33	670	33	6	1
	65	38	1,327	5	669	38	658	38	6	1
	60	14	1,310		656	50	654	50	6	1
	55	28	1,295	5	651	32	643	32	6	1
	50	32	1,276	5	656	35	620	36	6	1
	45	37	1,256	5	640	23	616	23	6	1
	40	34	1,234	5	631	36	603	35	6	1
	35	17	1,215	5	620	42	595	41	6	1
	30	26	1,195	5	608	39	588	40	5	1
	25	36	1,172	8	605	36	567	36	5	1
	20	26	1,145	5	576	23	569	23	5	1
	15	47	1,115	10	563	32	552	29	5	1
	10	44	1,075	15	542	28	533	28	5	1
	5	27	1,014	19	512	24	502	25	5	1
	1	21	914	54	460	39	454	43	5	1

10/16/2018SD: Standard Deviation

**Average SAT By Score Percentile Rank
Fall 2018 First-Time In College Full-Time (FTFT)
College Station and Galveston**

College Public Health

SAT Percentile Rank	SAT Composite		SAT Evidence-Based Reading and Writing		SAT Math		SAT Writing Sub		
	# of Students	Mean	Standard Deviation	Mean	Standard Deviation	Mean	Standard Deviation	Mean	Standard Deviation
99									
98	1	1,500		760		740		6	
95	1	1,450		700		750		6	
90	2	1,425	7	695	78	730	71	6	1
85	3	1,400		677	15	723	15	5	1
80	5	1,386	5	656	17	730	16	7	1
75	5	1,364	5	668	18	696	15	6	1
70	3	1,340		647	6	693	6	7	1
65	7	1,323	5	646	29	677	27	6	
60	3	1,310		670	10	640	10	5	1
55	7	1,299	4	643	26	656	28	6	
50	4	1,275	6	620	28	655	24	5	1
45	4	1,253	5	653	17	600	14	6	1
40	5	1,232	4	632	18	600	16	6	1
35	6	1,217	5	602	19	612	27	6	
30	5	1,196	5	614	21	582	22	6	1
25	11	1,167	9	609	38	558	36	6	1
20	8	1,144	5	586	28	558	30	5	
15	4	1,108	15	585	42	523	39	6	1
10	11	1,073	15	555	33	517	28	5	1
5	18	1,015	24	504	33	511	21	5	
1	5	952	19	484	30	468	47	6	1

10/16/2018SD: Standard Deviation

**Average SAT By Score Percentile Rank
Fall 2018 First-Time In College Full-Time (FTFT)
College Station and Galveston**

College Science

SAT Percentile Rank		# of Students	SAT Composite	SAT Evidence-Based Reading and Writing		SAT Math		SAT Writing Sub		
SAT Percentile Rank	99	6	1,560	13	768	12	792	8	6	1
	98	20	1,516	15	742	21	774	24	6	1
	95	30	1,470	14	715	36	755	36	6	1
	90	34	1,431	8	693	37	739	37	6	1
	85	39	1,406	5	684	39	722	39	6	1
	80	17	1,385	5	676	40	709	42	6	1
	75	49	1,365	5	669	37	696	39	6	1
	70	21	1,344	5	653	44	691	44	6	1
	65	33	1,325	5	652	36	672	36	6	1
	60	14	1,310		632	40	678	40	6	1
	55	24	1,295	5	643	33	652	34	6	1
	50	30	1,275	5	637	26	638	25	6	1
	45	28	1,255	5	620	30	634	30	6	1
	40	29	1,233	5	613	39	620	40	6	1
	35	24	1,216	5	607	33	609	32	5	1
	30	15	1,196	5	593	27	603	26	6	1
	25	40	1,173	8	597	28	576	28	6	1
	20	35	1,145	5	569	27	576	27	5	1
	15	36	1,117	12	559	25	558	26	5	1
	10	30	1,069	15	531	33	537	32	5	1
	5	35	1,020	19	509	25	511	27	5	1
	1	16	941	39	469	27	472	46	5	1

10/16/2018SD: Standard Deviation

**Average SAT By Score Percentile Rank
Fall 2018 First-Time In College Full-Time (FTFT)
College Station and Galveston**

College Veterinary Medicine

SAT Percentile Rank	SAT Composite		SAT Evidence-Based Reading and Writing		SAT Math		SAT Writing Sub		
	# of Students	Mean	Standard Deviation	Mean	Standard Deviation	Mean	Standard Deviation	Mean	Standard Deviation
SAT Percentile Rank 99									
98	7	1,511	17	743	18	769	15	6	
95	13	1,469	14	722	37	748	32	6	
90	22	1,430	9	702	30	728	30	6	1
85	21	1,406	5	692	32	714	33	6	1
80	21	1,384	5	691	36	693	37	6	1
75	20	1,365	5	671	21	694	23	6	1
70	19	1,344	5	675	33	669	33	6	
65	36	1,325	5	661	27	664	27	6	1
60	13	1,310		639	26	671	26	5	1
55	26	1,297	5	640	31	657	33	6	1
50	21	1,274	5	626	27	648	25	5	1
45	31	1,255	5	625	33	630	31	6	1
40	32	1,236	5	628	29	608	29	6	1
35	26	1,213	5	608	33	605	33	6	1
30	14	1,195	5	600	33	595	33	5	1
25	31	1,169	8	586	30	583	29	6	1
20	22	1,146	5	593	24	553	25	6	1
15	28	1,118	11	574	27	544	26	5	1
10	33	1,069	13	535	26	534	24	5	1
5	29	1,017	20	504	31	512	28	5	1
1	14	929	48	466	46	462	31	5	1

10/16/2018SD: Standard Deviation

**Average and Median ACT by Gender by Ethnicity
First-Time In College Full-Time (FTFT)
College Station and Galveston**

University Total

Fall 2018 ACT		ACT Composite		ACT English		ACT Math		ACT Science Reasoning		ACT Reading		ACT Writing		ACT Essay		
		# of Students	Mean	Median	Mean	Median	Mean	Median	Mean	Median	Mean	Median	Mean	Median	Mean	Median
Gender	Total	3,953	28	29	28	28	27	27	28	28	29	31	18	18	7	8
	Female	1,969	27	28	28	27	26	26	26	26	29	30	19	19	7	8
	Male	1,984	29	30	28	28	28	28	29	29	30	31	18	18	7	7
Ethnicity	White	2,562	29	29	28	29	27	27	28	28	30	31	18	18	7	7
	American Indian	13	27	28	25	24	26	27	26	25	29	30	18	18	7	8
	Asian	302	31	31	31	32	30	30	30	30	31	32			8	8
	Black	86	25	25	24	24	24	25	24	24	26	27			7	7
	Hispanic	843	26	26	25	25	25	25	26	25	27	28	19	18	7	7
	Native Hawaii	3	26	26	26	25	24	24	23	24	30	32			9	9
	Multi-racial / Excluding Black	126	29	30	29	30	27	27	29	29	31	32	10	10	8	8
	International	12	27	29	27	28	32	34	28	28	22	23			7	8
	Unknown or Not Reported	6	30	32	30	32	28	30	30	32	30	32	27	27	8	9

College Agriculture

Gender	Total	405	27	27	26	26	25	26	26	26	28	29	19	18	7	7
	Female	262	27	27	27	27	25	26	26	26	29	30	20	19	7	7
	Male	143	27	27	26	25	26	26	27	26	28	28	19	18	7	7
Ethnicity	White	286	27	27	27	26	26	26	27	27	29	30	19	18	7	7
	American Indian	1	28	28	27	27	27	27	25	25	33	33			6	6
	Asian	16	31	31	31	32	30	30	30	29	33	34			8	8
	Black	11	24	24	24	24	23	24	24	23	27	28			7	7
	Hispanic	77	25	24	25	24	24	24	24	24	26	27			7	7
	Native Hawaii	1	21	21	22	22	19	19	20	20	24	24				
	Multi-racial / Excluding Black	13	28	29	29	28	25	26	29	29	30	31			8	8
	International															
	Unknown or Not Reported															

**Average and Median ACT by Gender by Ethnicity
First-Time In College Full-Time (FTFT)
College Station and Galveston**

College Architecture

Fall 2018 ACT		ACT Composite			ACT English		ACT Math		ACT Science Reasoning		ACT Reading		ACT Writing		ACT Essay	
		# of Students	Mean	Median	Mean	Median	Mean	Median	Mean	Median	Mean	Median	Mean	Median	Mean	Median
Gender	Total	107	27	28	27	27	26	27	27	26	28	29	18	18	7	7
	Female	49	27	28	28	28	26	26	26	25	29	30	21	21	7	8
	Male	58	27	28	26	27	26	27	27	27	27	29	15	15	7	7
Ethnicity	White	78	28	29	28	29	27	27	28	28	29	30	21	21	7	7
	American Indian															
	Asian	3	27	29	28	30	27	27	25	25	28	31			7	7
	Black	2	27	27	29	29	24	24	24	24	28	28			10	10
	Hispanic	19	24	24	22	22	23	24	23	24	25	24	15	15	7	6
	Native Hawaii															
	Multi-racial / Excluding Black	4	25	25	26	28	25	24	24	24	24	25			7	7
	International															
	Unknown or Not Reported	1	33	33	35	35	29	29	36	36	32	32			10	10

College Business

Gender	Total	438	29	30	29	30	28	27	28	28	30	31	13	13	7	8
	Female	206	28	28	28	29	26	26	26	26	29	31			8	8
	Male	232	30	30	30	30	29	29	29	30	31	32	13	13	7	8
Ethnicity	White	311	29	30	30	30	28	28	28	29	30	32	13	13	7	8
	American Indian	1	26	26	24	24	26	26	25	25	30	30			8	8
	Asian	34	30	30	30	30	29	29	28	28	31	32			8	8
	Black	2	25	25	25	25	25	25	24	24	25	25			8	8
	Hispanic	72	26	27	26	27	25	25	25	25	28	29			8	8
	Native Hawaii															
	Multi-racial / Excluding Black	16	29	29	29	30	26	27	28	28	31	32			7	8
	International	1	18	18	15	15	23	23	19	19	15	15				
	Unknown or Not Reported	1	22	22	20	20	23	23	22	22	23	23			5	5

**Average and Median ACT by Gender by Ethnicity
First-Time In College Full-Time (FTFT)
College Station and Galveston**

College Education

Fall 2018 ACT		ACT Composite		ACT English		ACT Math		ACT Science Reasoning		ACT Reading		ACT Writing		ACT Essay		
		# of Students	Mean	Median	Mean	Median	Mean	Median	Mean	Median	Mean	Median	Mean	Median	Mean	Median
Gender	Total	333	26	26	26	25	25	25	25	25	27	28	21	21	7	7
	Female	260	26	26	26	26	25	25	25	25	27	28	19	19	7	7
	Male	73	26	27	25	25	25	27	26	26	27	28	23	23	7	7
Ethnicity	White	236	27	27	27	26	26	26	26	25	28	29	19	19	7	7
	American Indian															
	Asian	4	26	26	27	29	25	26	25	26	24	23			7	6
	Black	16	21	21	20	20	21	21	22	22	22	23			6	6
	Hispanic	71	24	24	23	23	23	23	24	24	25	25	23	23	7	7
	Native Hawaii															
	Multi-racial / Excluding Black	6	28	28	27	28	25	26	27	28	30	30			8	8
	International															
	Unknown or Not Reported															

College Engineering

Gender	Total	1,300	30	30	29	30	30	29	30	30	31	32	20	18	7	8
	Female	307	30	30	30	31	29	28	29	30	31	32	20	20	8	8
	Male	993	30	30	29	29	30	30	30	30	31	32	20	18	7	8
Ethnicity	White	810	30	31	30	30	30	30	30	30	31	32	18	17	7	8
	American Indian	6	28	29	24	25	28	28	28	30	29	30	18	18	7	7
	Asian	152	31	32	31	32	31	32	31	31	31	32			8	8
	Black	20	28	29	27	26	28	27	27	26	30	31			7	6
	Hispanic	249	28	28	27	26	28	28	28	28	29	31	21	21	7	8
	Native Hawaii	2	29	29	28	28	27	27	25	25	34	34			9	9
	Multi-racial / Excluding Black	48	31	31	30	30	30	30	31	31	32	33			8	8
	International	11	28	29	28	28	33	34	29	28	23	23			7	8
	Unknown or Not Reported	2	34	34	36	36	33	33	33	33	34	34	27	27	9	9

**Average and Median ACT by Gender by Ethnicity
First-Time In College Full-Time (FTFT)
College Station and Galveston**

College Galveston

Fall 2018 ACT		ACT Composite			ACT English		ACT Math		ACT Science Reasoning		ACT Reading		ACT Writing		ACT Essay	
		# of Students	Mean	Median	Mean	Median	Mean	Median	Mean	Median	Mean	Median	Mean	Median	Mean	Median
Gender	Total	140	24	24	23	23	23	23	24	23	25	25	7	7	7	7
	Female	66	23	23	23	23	21	22	23	22	25	24	10	10	7	7
	Male	74	24	24	23	23	24	24	24	24	26	25	3	3	6	6
Ethnicity	White	96	24	24	23	23	23	24	24	24	26	25	3	3	7	7
	American Indian	2	20	20	18	18	20	20	18	18	23	23			7	7
	Asian	1	25	25	24	24	20	20	25	25	30	30			7	7
	Black	2	22	22	21	21	18	18	22	22	26	26			7	7
	Hispanic	31	22	22	21	21	21	21	22	22	23	22			7	6
	Native Hawaii															
	Multi-racial / Excluding Black	7	26	26	27	25	23	24	27	28	30	32	10	10	8	8
	International															
	Unknown or Not Reported	1	24	24	24	24	19	19	23	23	31	31			5	5

College Geosciences

Gender	Total	42	28	29	27	29	26	26	28	28	29	31	18	18	7	8
	Female	21	27	29	27	27	25	26	27	28	29	31			7	8
	Male	21	28	29	28	30	27	28	28	28	29	31	18	18	7	8
Ethnicity	White	33	29	30	28	29	26	26	29	28	30	31	18	18	7	8
	American Indian															
	Asian															
	Black	2	23	23	19	19	24	24	26	26	23	23				
	Hispanic	7	25	25	24	21	26	25	23	26	25	26			7	8
	Native Hawaii															
	Multi-racial / Excluding Black															
	International															
	Unknown or Not Reported															

**Average and Median ACT by Gender by Ethnicity
First-Time In College Full-Time (FTFT)
College Station and Galveston**

College Liberal Arts

Fall 2018 ACT		ACT Composite			ACT English		ACT Math		ACT Science Reasoning		ACT Reading		ACT Writing		ACT Essay	
		# of Students	Mean	Median	Mean	Median	Mean	Median	Mean	Median	Mean	Median	Mean	Median	Mean	Median
Gender	Total	414	28	28	28	29	26	26	27	26	29	31	20	21	7	8
	Female	264	27	28	28	29	25	25	26	26	30	31	20	22	7	8
	Male	150	28	28	28	28	27	27	27	27	29	30	17	17	7	7
Ethnicity	White	280	28	28	29	29	26	26	27	27	30	31	20	22	7	8
	American Indian	1	30	30	34	34	18	18	30	30	36	36			8	8
	Asian	21	30	31	32	33	29	30	28	29	31	33			8	8
	Black	10	25	24	26	24	24	24	23	23	27	27			8	8
	Hispanic	91	25	26	25	25	24	24	24	23	26	26	17	17	7	7
	Native Hawaii															
	Multi-racial / Excluding Black	10	29	29	31	32	27	27	27	25	32	32			7	7
	International															
Unknown or Not Reported	1	30	30	28	28	30	30	32	32	28	28			9	9	

College Public Health

Gender	Total	67	27	27	27	27	25	25	26	25	28	30			7	8
	Female	57	27	27	27	27	25	25	26	25	28	30			7	8
	Male	10	27	27	27	25	25	26	27	25	28	31			7	8
Ethnicity	White	36	27	28	28	28	26	26	27	26	29	30			8	8
	American Indian															
	Asian	6	30	31	32	35	28	28	28	28	32	34			8	8
	Black	2	26	26	25	25	27	27	25	25	25	25			8	8
	Hispanic	23	25	25	25	23	23	24	26	25	27	27			7	7
	International															
Unknown or Not Reported																

10/4/2018

**Average and Median ACT by Gender by Ethnicity
First-Time In College Full-Time (FTFT)
College Station and Galveston**

College Science

Fall 2018 ACT		ACT Composite			ACT English		ACT Math		ACT Science Reasoning		ACT Reading		ACT Writing		ACT Essay	
		# of Students	Mean	Median	Mean	Median	Mean	Median	Mean	Median	Mean	Median	Mean	Median	Mean	Median
Gender	Total	315	28	28	28	27	27	27	28	27	29	31	19	19	8	8
	Female	195	27	27	27	27	26	26	26	26	29	30	19	19	8	8
	Male	120	29	30	29	28	29	29	29	30	30	32			8	8
Ethnicity	White	180	29	30	29	29	28	27	29	29	30	31	19	19	8	8
	American Indian	1	26	26	24	24	26	26	22	22	32	32			8	8
	Asian	29	30	31	30	30	30	29	29	29	30	31			8	8
	Black	13	24	25	23	24	23	25	24	24	24	23			7	7
	Hispanic	82	26	26	26	25	25	25	25	25	27	28			8	8
	Native Hawaii															
	Multi-racial / Excluding Black	10	28	29	27	28	27	29	28	27	29	32			8	8

College Veterinary Medicine

Gender	Total	323	28	28	28	28	26	27	27	27	29	30	12	12	7	8
	Female	237	28	28	28	28	26	26	27	26	29	30	12	12	8	8
	Male	86	28	29	27	28	27	28	28	29	29	31			7	7
Ethnicity	White	170	29	29	28	29	27	27	28	28	30	31	12	12	7	8
	American Indian	1	33	33	33	33	34	34	34	34	32	32				
	Asian	33	29	30	29	29	29	28	28	29	31	32			8	8
	Black	6	26	29	27	29	26	28	26	25	25	27			7	8
	Hispanic	104	26	25	25	25	24	25	25	25	27	27			7	7
	Native Hawaii															
	Multi-racial / Excluding Black	9	29	29	29	30	28	28	28	29	31	32			8	8
	International															
Unknown or Not Reported																

10/4/2018

**Average and Median ACT by Gender by Ethnicity
First-Time In College Full-Time (FTFT)
College Station and Galveston**

College Transition Academic Programs

Fall 2018 ACT		ACT Composite			ACT English		ACT Math		ACT Science Reasoning		ACT Reading		ACT Writing		ACT Essay	
		# of Students	Mean	Median	Mean	Median	Mean	Median	Mean	Median	Mean	Median	Mean	Median	Mean	Median
Gender	Total	69	25	24	24	24	23	24	24	24	26	26	18	18	7	7
	Female	45	25	24	25	25	22	23	24	24	27	27	18	18	7	7
	Male	24	25	25	23	23	25	25	24	24	26	25			7	6
Ethnicity	White	46	25	24	25	24	23	24	23	23	27	27	18	18	7	7
	American Indian															
	Asian	3	27	28	28	30	25	26	27	28	29	29			7	7
	Black															
	Hispanic	17	24	24	24	23	23	24	24	24	25	24			7	7
	Native Hawaii															
	Multi-racial / Excluding Black	3	25	25	23	23	24	24	26	26	27	27			8	8
	International															
	Unknown or Not Reported															

10/4/2018

**Average ACT Score by ACT Percentile Rank
Fall 2018 First-Time In College (FTIC)
College Station and Galveston**

University Total

ACT Percentile Rank	ACT Composite			ACT English			ACT Math			ACT Science Reasoning			ACT Reading			ACT Writing			ACT Essay		
	# of Students	Mean	SD	#	Mean	SD	#	Mean	SD	#	Mean	SD	#	Mean	SD	#	Mean	SD	#	Mean	SD
99	109	35		109	35	1	109	35	1	109	35	1	109	35	1	109	21		109	9	1
98	157	34		157	34	1	157	33	2	157	34	2	157	34	1	157	27		157	8	1
95	254	33		254	33	2	254	32	2	254	33	2	254	34	2	254	27		254	8	1
90	304	32		304	33	2	304	30	2	304	31	2	304	33	2	304			304	8	1
85	384	31		384	31	3	384	29	2	384	30	3	384	32	2	384	13		384	8	1
75	475	30		475	30	3	475	28	2	475	29	3	475	32	3	475	17	4	475	8	1
70	345	29		345	29	3	345	28	2	345	28	3	345	31	3	345			345	7	1
60	333	28		333	28	3	333	27	2	333	27	3	333	30	3	333			333	7	1
50	350	27		350	26	3	350	26	2	350	26	3	350	29	3	350	18	4	350	7	1
40	276	26		276	25	3	276	25	2	276	25	2	276	27	3	276	20	2	276	7	1
35	229	25		229	24	2	229	24	3	229	24	2	229	26	3	229	20	3	229	7	1
25	202	24		202	23	2	202	24	3	202	24	2	202	25	3	202	16	5	202	7	1
20	158	23		158	22	2	158	23	2	158	23	2	158	23	3	158	23		158	7	1
15	131	22		131	21	2	131	22	3	131	22	2	131	22	2	131	18	1	131	7	1
10	89	21		89	20	2	89	21	3	89	22	2	89	21	3	89	3		89	6	1
5	118	19	1	118	18	2	118	19	2	118	20	2	118	19	3	118	18	4	118	6	1
1	39	16	1	39	15	2	39	17	2	39	17	3	39	15	3	39			39	6	1

Note: SD__Standard Deviation, 10/16/2018

**Average ACT Score by ACT Percentile Rank
Fall 2018 First-Time In College (FTIC)
College Station and Galveston**

College Agriculture

ACT Percentile Rank	ACT Composite			ACT English			ACT Math			ACT Science Reasoning			ACT Reading			ACT Writing			ACT Essay		
	# of Students	Mean	SD	#	Mean	SD	#	Mean	SD	#	Mean	SD	#	Mean	SD	#	Mean	SD	#	Mean	SD
99	5	35	1	5	36		5	35	1	5	35	1	5	35	1	5			5	9	1
98	7	34		7	35	2	7	33	2	7	34	2	7	35	1	7			7	8	1
95	16	33		16	33	2	16	31	2	16	32	3	16	34	1	16	27		16	8	1
90	23	32		23	33	2	23	29	2	23	32	2	23	33	2	23			23	8	1
85	25	31		25	31	2	25	28	2	25	31	3	25	33	2	25			25	8	1
75	39	30		39	30	4	39	28	2	39	29	3	39	33	2	39	13		39	7	1
70	43	29		43	29	3	43	27	2	43	28	3	43	31	2	43			43	7	1
60	29	28		29	28	3	29	26	2	29	28	3	29	30	3	29			29	8	1
50	43	27		43	26	3	43	25	2	43	26	2	43	30	3	43	20	4	43	7	1
40	30	26		30	25	3	30	25	2	30	26	2	30	28	3	30			30	7	1
35	27	25		27	24	2	27	25	2	27	24	1	27	26	3	27	18		27	7	1
25	30	24		30	23	2	30	23	2	30	24	2	30	25	3	30	21		30	7	1
20	25	23		25	23	2	25	22	3	25	23	2	25	23	3	25			25	7	1
15	22	22		22	21	2	22	22	3	22	22	2	22	23	3	22	17		22	7	1
10	12	21		12	20	2	12	20	3	12	23	2	12	21	3	12			12	6	1
5	23	19	1	23	18	3	23	20	2	23	19	3	23	19	2	23			23	7	1
1	6	16	1	6	17	2	6	16	2	6	16	2	6	16	2	6			6	6	

Note: SD__Standard Deviation, 10/16/2018

**Average ACT Score by ACT Percentile Rank
Fall 2018 First-Time In College (FTIC)
College Station and Galveston**

College Architecture

ACT Percentile Rank	ACT Composite			ACT English			ACT Math			ACT Science Reasoning			ACT Reading			ACT Writing			ACT Essay			
	# of Students	Mean	SD	#	Mean	SD	#	Mean	SD	#	Mean	SD	#	Mean	SD	#	Mean	SD	#	Mean	SD	
99																						
98	1	34		1	34		1	33		1	31		1	36		1			1			
95	3	33		3	35	1	3	28	1	3	34	2	3	34	2	3			3	10		
90	5	32		5	34	1	5	31	2	5	29		5	32	1	5			5	8	1	
85	12	31		12	31	3	12	29	2	12	31	2	12	32	3	12			12	8	1	
75	17	30		17	31	3	17	28	2	17	29	3	17	30	2	17			17	8	1	
70	9	29		9	30	3	9	26	3	9	26	2	9	32	3	9			9	7	1	
60	10	28		10	27	4	10	28	2	10	27	4	10	30	3	10			10	7	1	
50	9	27		9	28	3	9	26	2	9	26	3	9	28	2	9			9	7	2	
40	5	26		5	24	4	5	26	1	5	27	3	5	27	4	5			5	6	1	
35	8	25		8	23	3	8	23	4	8	25	2	8	28	4	8			8	7	1	
25	5	24		5	23	1	5	23	2	5	23	2	5	26	2	5			5	8	1	
20	5	23		5	22	2	5	24	3	5	23	2	5	23	3	5			5	9	2	
15	9	22		9	20	2	9	23	2	9	22	2	9	22	1	9			9	7	1	
10	2	21		2	18	1	2	24	1	2	22	1	2	21	1	2			2	6		
5	6	20	1	6	18	3	6	19	2	6	20	2	6	20	3	6	18	4	6	6	2	
1	1	16		1	18		1	16		1	17		1	13		1			1	6		

Note: SD__Standard Deviation, 10/16/2018

**Average ACT Score by ACT Percentile Rank
Fall 2018 First-Time In College (FTIC)
College Station and Galveston**

College Business

ACT Percentile Rank	ACT Composite			ACT English			ACT Math			ACT Science Reasoning			ACT Reading			ACT Writing			ACT Essay		
	# of Students	Mean	SD	#	Mean	SD	#	Mean	SD	#	Mean	SD	#	Mean	SD	#	Mean	SD	#	Mean	SD
99	4	35	1	4	35	1	4	35	1	4	36	1	4	35	1	4			4	9	2
98	19	34		19	34	2	19	33	2	19	34	2	19	34	1	19			19	8	2
95	26	33		26	33	2	26	32	2	26	32	2	26	34	2	26			26	8	1
90	39	32		39	33	2	39	30	2	39	32	3	39	33	2	39			39	8	1
85	61	31		61	32	3	61	29	2	61	30	2	61	32	2	61	13		61	8	1
75	77	30		77	31	3	77	28	2	77	28	2	77	32	2	77			77	8	1
70	26	29		26	30	3	26	28	2	26	27	3	26	31	3	26			26	7	1
60	50	28		50	28	3	50	27	2	50	27	3	50	30	3	50			50	8	1
50	38	27		38	28	4	38	26	2	38	25	2	38	29	3	38			38	7	1
40	22	26		22	25	3	22	26	2	22	26	2	22	27	3	22			22	8	1
35	11	25		11	24	2	11	25	3	11	23	2	11	26	4	11			11	7	1
25	22	24		22	23	3	22	24	2	22	23	2	22	25	2	22			22	7	2
20	10	23		10	21	2	10	25	1	10	23	2	10	22	3	10			10	6	1
15	12	22		12	21	2	12	22	2	12	21	1	12	23	2	12			12	6	1
10	6	21		6	20	2	6	22	2	6	20	3	6	22	2	6			6	6	1
5	13	19	1	13	18	3	13	20	3	13	20	2	13	19	3	13			13	7	1
1	2	17		2	15	1	2	18	3	2	18	1	2	19	1	2			2		

Note: SD__Standard Deviation, 10/16/2018

**Average ACT Score by ACT Percentile Rank
Fall 2018 First-Time In College (FTIC)
College Station and Galveston**

College Education

ACT Percentile Rank	ACT Composite			ACT English			ACT Math			ACT Science Reasoning			ACT Reading			ACT Writing			ACT Essay		
	# of Students	Mean	SD	#	Mean	SD	#	Mean	SD	#	Mean	SD	#	Mean	SD	#	Mean	SD	#	Mean	SD
99	1	35		1	34		1	34		1	35		1	35		1			1	7	
98	1	34		1	34		1	31		1	36		1	34		1			1	11	
95	4	33		4	33	4	4	32	2	4	34	2	4	34		4			4	7	1
90	11	32		11	34	1	11	30	2	11	31	2	11	33	2	11			11	8	1
85	18	31		18	33	2	18	29	3	18	29	3	18	33	2	18			18	8	1
75	24	30		24	31	2	24	28	1	24	29	2	24	31	2	24			24	8	1
70	31	29		31	30	3	31	27	2	31	28	3	31	30	3	31			31	7	1
60	37	28		37	28	4	37	26	2	37	27	3	37	30	3	37			37	8	1
50	35	27		35	26	3	35	26	2	35	26	2	35	30	2	35			35	7	1
40	31	26		31	25	2	31	26	2	31	24	2	31	28	3	31			31	7	1
35	40	25		40	25	2	40	24	2	40	24	2	40	27	3	40	23		40	7	1
25	14	24		14	23	2	14	24	2	14	24	2	14	24	2	14	19		14	7	1
20	22	23		22	22	2	22	23	2	22	23	2	22	23	2	22			22	7	1
15	18	22		18	21	2	18	21	2	18	23	1	18	22	2	18			18	7	1
10	15	21		15	20	2	15	21	2	15	22	2	15	21	2	15			15	6	1
5	22	19	1	22	18	3	22	19	3	22	20	2	22	19	3	22			22	6	1
1	9	16	1	9	15	3	9	16	2	9	18	2	9	16	2	9			9	6	2

Note: SD__Standard Deviation, 10/16/2018

**Average ACT Score by ACT Percentile Rank
Fall 2018 First-Time In College (FTIC)
College Station and Galveston**

College Engineering

ACT Percentile Rank	ACT Composite			ACT English			ACT Math			ACT Science Reasoning			ACT Reading			ACT Writing			ACT Essay		
	# of Students	Mean	SD	#	Mean	SD	#	Mean	SD	#	Mean	SD	#	Mean	SD	#	Mean	SD	#	Mean	SD
99	79	35		79	35	1	79	35	1	79	35	1	79	35	1	79	21		79	9	1
98	97	34		97	34	1	97	33	2	97	34	1	97	34	1	97	27		97	8	1
95	144	33		144	33	2	144	32	2	144	33	2	144	33	2	144			144	8	1
90	151	32		151	32	3	151	31	2	151	32	2	151	32	2	151			151	8	1
85	154	31		154	30	3	154	30	2	154	31	3	154	32	2	154			154	7	1
75	174	30		174	29	3	174	29	2	174	30	3	174	31	3	174	17	2	174	7	1
70	130	29		130	28	3	130	29	2	130	29	2	130	30	3	130			130	7	1
60	90	28		90	27	3	90	27	2	90	28	2	90	30	3	90			90	7	1
50	88	27		88	25	2	88	26	2	88	27	3	88	29	3	88	18	1	88	7	1
40	68	26		68	25	2	68	27	2	68	26	2	68	26	3	68			68	7	1
35	47	25		47	24	2	47	26	2	47	25	2	47	25	3	47			47	7	1
25	39	24		39	23	2	39	25	2	39	24	2	39	23	3	39			39	7	1
20	21	23		21	21	2	21	25	2	21	22	1	21	23	3	21	23		21	7	2
15	11	22		11	21	2	11	23	3	11	22	2	11	21	3	11			11	7	2
10	6	21		6	19	3	6	23	2	6	22	2	6	20	3	6			6	6	1
5	1	20		1	14		1	26		1	22		1	19		1			1		
1																					

Note: SD__Standard Deviation, 10/16/2018

**Average ACT Score by ACT Percentile Rank
Fall 2018 First-Time In College (FTIC)
College Station and Galveston**

College Galveston

ACT Percentile Rank	ACT Composite			ACT English			ACT Math			ACT Science Reasoning			ACT Reading			ACT Writing			ACT Essay			
	# of Students	Mean	SD	#	Mean	SD	#	Mean	SD	#	Mean	SD	#	Mean	SD	#	Mean	SD	#	Mean	SD	
99																						
98	1	34		1	35		1	31		1	35		1	34		1			1	8		
95	3	33		3	32	2	3	31	2	3	35	1	3	34	1	3			3	8	1	
90																						
85	2	31		2	29	3	2	27		2	33		2	34	4	2			2	9		
75	5	30		5	32	2	5	27	2	5	30	1	5	31	5	5			5	7	1	
70	4	29		4	30	4	4	27	3	4	29	3	4	31	4	4			4	7	2	
60	5	28		5	30	4	5	26	3	5	27	2	5	29	4	5			5	7	1	
50	11	27		11	26	3	11	25	2	11	27	2	11	30	2	11			11	6	1	
40	11	26		11	25	3	11	25	2	11	26	3	11	27	4	11			11	7	2	
35	16	25		16	24	2	16	23	3	16	24	2	16	28	4	16			16	7	1	
25	16	24		16	22	3	16	23	3	16	24	1	16	27	3	16	10		16	7	2	
20	18	23		18	22	3	18	23	2	18	23	2	18	23	2	18			18	7	1	
15	12	22		12	22	2	12	22	2	12	21	2	12	22	2	12			12	7	1	
10	10	21		10	20	2	10	22	4	10	20	3	10	21	3	10	3		10	7	1	
5	17	19	1	17	18	2	17	18	2	17	20	2	17	21	3	17			17	6	1	
1	9	15	2	9	13	3	9	16	1	9	15	3	9	16	3	9			9	6	2	

Note: SD__Standard Deviation, 10/16/2018

**Average ACT Score by ACT Percentile Rank
Fall 2018 First-Time In College (FTIC)
College Station and Galveston**

College Geosciences

ACT Percentile Rank	ACT Composite			ACT English			ACT Math			ACT Science Reasoning			ACT Reading			ACT Writing			ACT Essay			
	# of Students	Mean	SD	#	Mean	SD	#	Mean	SD	#	Mean	SD	#	Mean	SD	#	Mean	SD	#	Mean	SD	
99																						
98	2	34		2	35	1	2	31	2	2	36	1	2	34		2				2	8	
95	1	33		1	34		1	32		1	32		1	33		1				1	7	
90	2	32		2	31	1	2	29		2	34	3	2	34	1	2				2	8	
85	7	31		7	32	2	7	28	2	7	30	3	7	34	2	7				7	8	1
75	8	30		8	31	3	8	28	2	8	29	3	8	32	2	8				8	8	1
70	2	29		2	30	1	2	25		2	27	2	2	33	3	2				2	8	
60	2	28		2	26	2	2	27	2	2	29	1	2	30	1	2				2	8	
50	3	27		3	24	4	3	28	2	3	30	2	3	25	5	3				3	7	1
40	6	26		6	25	3	6	25	2	6	27	1	6	28	4	6				6	6	1
35	2	25		2	21	1	2	25	2	2	27		2	28	2	2	18			2	5	
25																						
20																						
15	3	22		3	21	2	3	23	6	3	20	2	3	23	4	3				3	7	1
10	2	21		2	21	4	2	21	4	2	21		2	23	1	2				2	7	
5	1	19		1	17		1	18		1	21		1	20		1				1		
1	1	17		1	20		1	23		1	10		1	13		1				1	6	

Note: SD__Standard Deviation, 10/16/2018

**Average ACT Score by ACT Percentile Rank
Fall 2018 First-Time In College (FTIC)
College Station and Galveston**

College Liberal Arts

ACT Percentile Rank	ACT Composite			ACT English			ACT Math			ACT Science Reasoning			ACT Reading			ACT Writing			ACT Essay		
	# of Students	Mean	SD	#	Mean	SD	#	Mean	SD	#	Mean	SD	#	Mean	SD	#	Mean	SD	#	Mean	SD
99	4	35	1	4	35	1	4	35	1	4	36	1	4	35	1	4			4	7	2
98	9	34		9	35	1	9	32	1	9	34	1	9	34	1	9			9	8	1
95	18	33		18	35	1	18	30	2	18	32	2	18	34	2	18			18	8	2
90	22	32		22	33	2	22	29	2	22	31	3	22	34	1	22			22	8	1
85	34	31		34	33	2	34	28	2	34	29	2	34	33	2	34			34	8	1
75	48	30		48	32	3	48	27	2	48	29	3	48	32	2	48	23		48	8	2
70	40	29		40	31	3	40	26	2	40	27	3	40	32	3	40			40	8	1
60	52	28		52	28	4	52	26	2	52	27	3	52	30	3	52			52	7	1
50	55	27		55	27	3	55	25	2	55	25	2	55	30	3	55	18	6	55	7	1
40	37	26		37	27	3	37	24	2	37	25	2	37	28	3	37	21		37	7	1
35	25	25		25	24	3	25	24	2	25	24	2	25	27	3	25			25	7	1
25	16	24		16	24	3	16	22	2	16	24	2	16	26	2	16			16	7	1
20	15	23		15	22	2	15	23	2	15	23	2	15	24	1	15			15	7	1
15	12	22		12	23	2	12	21	2	12	22	2	12	22	1	12			12	7	1
10	10	21		10	21	3	10	20	3	10	21	1	10	23	2	10			10	6	1
5	14	20	1	14	19	2	14	19	3	14	20	1	14	20	2	14			14	7	1
1	3	16	2	3	15	1	3	18	3	3	18	4	3	12	6	3			3	6	1

Note: SD__Standard Deviation, 10/16/2018

**Average ACT Score by ACT Percentile Rank
Fall 2018 First-Time In College (FTIC)
College Station and Galveston**

College Public Health

ACT Percentile Rank	ACT Composite			ACT English			ACT Math			ACT Science Reasoning			ACT Reading			ACT Writing			ACT Essay			
	# of Students	Mean	SD	#	Mean	SD	#	Mean	SD	#	Mean	SD	#	Mean	SD	#	Mean	SD	#	Mean	SD	
99																						
98	2	34		2	35		2	32	1	2	34		2	35	1	2			2	9	1	
95	2	33		2	35	1	2	30	1	2	30	1	2	36		2			2	8		
90	8	32		8	33	1	8	28	1	8	32	2	8	34	1	8			8	8	1	
85	4	31		4	33	2	4	29	3	4	29	1	4	33	3	4			4	8	1	
75	6	30		6	32	3	6	27	2	6	28	4	6	33	1	6			6	7	1	
70	3	29		3	24	3	3	28	1	3	31	4	3	32	1	3			3	7	2	
60	7	28		7	30	3	7	25	2	7	26	3	7	31	3	7			7	8	1	
50	7	27		7	28	3	7	24	3	7	27	3	7	29	2	7			7	8	1	
40	3	26		3	25	1	3	25	3	3	24	3	3	30	6	3			3	7	1	
35	4	25		4	24	3	4	25	1	4	24	2	4	27	4	4			4	7	1	
25	4	24		4	24	2	4	23	4	4	24	2	4	25	5	4			4	7	1	
20	5	23		5	23	1	5	22	3	5	24	1	5	22	4	5			5	8		
15	6	22		6	22	2	6	22	3	6	22	1	6	22	4	6			6	7	2	
10	3	21		3	20	2	3	22	3	3	22	3	3	19	3	3			3	6	1	
5	2	20	1	2	18	1	2	20	4	2	21	1	2	19	6	2			2	7		
1	1	17		1	15		1	16		1	21		1	17		1			1	6		

Note: SD__Standard Deviation, 10/16/2018

**Average ACT Score by ACT Percentile Rank
Fall 2018 First-Time In College (FTIC)
College Station and Galveston**

College Science

ACT Percentile Rank	ACT Composite			ACT English			ACT Math			ACT Science Reasoning			ACT Reading			ACT Writing			ACT Essay		
	# of Students	Mean	SD	#	Mean	SD	#	Mean	SD	#	Mean	SD	#	Mean	SD	#	Mean	SD	#	Mean	SD
99	13	35		13	35	1	13	35	1	13	35	1	13	35	1	13			13	9	1
98	9	34		9	35	1	9	33	1	9	34	2	9	34	1	9			9	7	1
95	24	33		24	33	2	24	31	3	24	33	2	24	34	2	24			24	8	1
90	16	32		16	33	3	16	30	3	16	31	2	16	34	2	16			16	8	1
85	36	31		36	32	3	36	29	3	36	30	3	36	32	3	36			36	8	1
75	32	30		32	30	2	32	28	2	32	29	3	32	32	2	32			32	8	1
70	19	29		19	28	3	19	28	2	19	29	2	19	31	2	19			19	7	1
60	27	28		27	28	3	27	27	2	27	27	3	27	29	3	27			27	8	1
50	32	27		32	26	2	32	26	2	32	26	2	32	29	3	32			32	8	1
40	25	26		25	26	3	25	25	3	25	25	2	25	27	4	25			25	8	2
35	20	25		20	24	2	20	24	2	20	25	2	20	27	4	20			20	7	2
25	21	24		21	23	3	21	24	2	21	24	2	21	25	4	21			21	7	1
20	14	23		14	23	1	14	24	2	14	23	2	14	23	2	14			14	7	1
15	10	22		10	22	2	10	22	4	10	22	2	10	22	2	10	19		10	8	2
10	6	21		6	18	2	6	21	3	6	23	2	6	23	3	6			6	7	1
5	7	19	1	7	18	2	7	18	3	7	21	1	7	17	2	7			7	6	1
1	4	16	1	4	15	1	4	17	1	4	17	4	4	15	2	4			4	6	1

Note: SD__Standard Deviation, 10/16/2018

**Average ACT Score by ACT Percentile Rank
Fall 2018 First-Time In College (FTIC)
College Station and Galveston**

College Veterinary Medicine

ACT Percentile Rank	ACT Composite			ACT English			ACT Math			ACT Science Reasoning			ACT Reading			ACT Writing			ACT Essay		
	# of Students	Mean	SD	#	Mean	SD	#	Mean	SD	#	Mean	SD	#	Mean	SD	#	Mean	SD	#	Mean	SD
99	3	35		3	36	1	3	34	2	3	35	1	3	35	2	3			3	10	
98	9	34		9	35	1	9	32	2	9	33	2	9	35	1	9			9	8	1
95	13	33		13	34	1	13	31	2	13	33	1	13	34	1	13			13	8	1
90	26	32		26	33	2	26	30	2	26	32	2	26	34	2	26			26	8	1
85	31	31		31	31	3	31	29	2	31	30	3	31	33	2	31			31	7	1
75	44	30		44	31	3	44	28	2	44	28	2	44	32	2	44			44	8	1
70	35	29		35	29	3	35	28	2	35	28	3	35	31	3	35			35	7	1
60	22	28		22	28	2	22	27	2	22	27	2	22	29	3	22			22	8	1
50	22	27		22	25	2	22	26	2	22	27	3	22	29	2	22			22	7	1
40	28	26		28	25	2	28	25	2	28	25	2	28	28	3	28			28	7	1
35	19	25		19	24	2	19	24	3	19	25	2	19	26	3	19			19	8	1
25	20	24		20	24	2	20	23	3	20	24	1	20	24	2	20	12		20	7	1
20	17	23		17	23	2	17	22	3	17	23	2	17	24	2	17			17	7	1
15	9	22		9	20	3	9	23	2	9	21	2	9	24	2	9			9	7	1
10	12	21		12	19	2	12	21	3	12	22	2	12	22	2	12			12	7	1
5	10	19	1	10	19	1	10	19	1	10	20	2	10	19	4	10			10	6	1
1	3	17	1	3	15	2	3	17	1	3	20		3	15	3	3			3	6	1

Note: SD__Standard Deviation, 10/16/2018

**Average ACT Score by ACT Percentile Rank
Fall 2018 First-Time In College (FTIC)
College Station and Galveston**

College Transition Academic Programs

ACT Percentile Rank	ACT Composite			ACT English			ACT Math			ACT Science Reasoning			ACT Reading			ACT Writing			ACT Essay			
	# of Students	Mean	SD	#	Mean	SD	#	Mean	SD	#	Mean	SD	#	Mean	SD	#	Mean	SD	#	Mean	SD	
99																						
98																						
95																						
90	1	32		1	34		1	27		1	29		1	36		1			1	5		
85																						
75	1	30		1	35		1	24		1	25		1	34		1			1			
70	3	29		3	32	2	3	27		3	27	1	3	30	1	3			3	7	1	
60	2	28		2	31		2	25	1	2	28	2	2	29	4	2			2	8	1	
50	7	27		7	28	3	7	25	2	7	24	3	7	30	3	7			7	6	1	
40	10	26		10	26	3	10	24	1	10	25	2	10	29	2	10	18		10	7	1	
35	10	25		10	23	3	10	24	3	10	25	2	10	26	3	10			10	7	2	
25	15	24		15	23	2	15	22	3	15	23	1	15	26	3	15			15	6	1	
20	6	23		6	23	2	6	23	3	6	22	2	6	24	4	6			6	7	1	
15	7	22		7	21	3	7	23	3	7	22	2	7	22	2	7			7	7	1	
10	5	21		5	21	2	5	19	3	5	22	1	5	22	3	5			5	6	1	
5	2	20	1	2	18	3	2	17		2	21	4	2	23	1	2			2	6		
1																						

Note: SD__Standard Deviation, 10/16/2018

**Average and Median New GRE Scores by Gender by Ethnicity
College Station and Galveston**

University Total

Fall 2018 New GRE		New GRE Total			New GRE Verbal		New GRE Quantitative	
		# of Students	Mean	Median	Mean	Median	Mean	Median
Gender	Total	3,606	312	314	153	153	159	160
	Female	1,546	308	310	153	152	156	156
	Male	2,060	314	316	153	153	160	162
Ethnicity	White	1,511	311	310	156	156	155	154
	American Indian	5	296	295	149	150	147	145
	Asian	153	313	314	154	154	158	158
	Black	114	299	298	151	152	149	149
	Hispanic	401	302	303	151	151	151	151
	Native Hawaii	1						
	Multi-racial / Excluding Black	41	314	315	157	157	157	157
	International	1,297	315	317	151	151	164	165
	Unknown or Not Reported	83	309	312	154	155	155	155

10/15/2018

**Average and Median New GRE Scores by Gender by Ethnicity
College Station and Galveston**

College Agriculture

Fall 2018 New GRE		New GRE Total			New GRE Verbal		New GRE Quantitative	
		# of Students	Mean	Median	Mean	Median	Mean	Median
Gender	Total	263	305	305	152	152	153	153
	Female	147	305	305	152	152	153	152
	Male	116	305	305	151	151	154	153
Ethnicity	White	135	306	305	154	154	152	151
	American Indian							
	Asian	5	313	310	158	157	156	156
	Black	14	300	298	151	152	150	149
	Hispanic	22	299	298	151	149	148	148
	Native Hawaii							
	Multi-racial / Excluding Black	4	314	313	157	157	157	156
	International	79	305	306	148	148	157	158
	Unknown or Not Reported	4	304	305	154	155	150	150

10/15/2018

**Average and Median New GRE Scores by Gender by Ethnicity
College Station and Galveston**

College Architecture

Fall 2018 New GRE		New GRE Total			New GRE Verbal		New GRE Quantitative	
		# of Students	Mean	Median	Mean	Median	Mean	Median
Gender	Total	144	303	304	149	149	154	154
	Female	74	304	305	150	149	154	155
	Male	70	303	303	148	148	155	154
Ethnicity	White	49	302	304	152	153	150	150
	American Indian							
	Asian	6	320	319	157	158	164	164
	Black	4	286	289	145	149	141	140
	Hispanic	14	295	297	148	147	147	149
	Native Hawaii							
	Multi-racial / Excluding Black							
	International	70	305	307	147	148	158	159
	Unknown or Not Reported	1	313	313	162	162	151	151

10/15/2018

**Average and Median New GRE Scores by Gender by Ethnicity
College Station and Galveston**

College Business

Fall 2018 New GRE		New GRE Total			New GRE Verbal		New GRE Quantitative	
		# of Students	Mean	Median	Mean	Median	Mean	Median
Gender	Total	655	310	311	153	153	157	157
	Female	277	309	310	153	152	156	157
	Male	378	312	312	154	153	158	158
Ethnicity	White	356	308	307	153	153	154	154
	American Indian	1	301	301	151	151	150	150
	Asian	35	308	308	153	152	155	155
	Black	13	296	297	147	147	149	150
	Hispanic	60	304	304	151	152	153	151
	Native Hawaii							
	Multi-racial / Excluding Black	1						
	International	138	317	317	154	153	163	163
	Unknown or Not Reported	51	307	303	154	154	153	153

10/15/2018

**Average and Median New GRE Scores by Gender by Ethnicity
College Station and Galveston**

College Education

Fall 2018 New GRE		New GRE Total			New GRE Verbal		New GRE Quantitative	
		# of Students	Mean	Median	Mean	Median	Mean	Median
Gender	Total	497	301	302	151	151	150	150
	Female	388	300	299	150	150	150	149
	Male	109	304	306	153	153	151	152
Ethnicity	White	275	304	304	154	154	150	150
	American Indian	2	288	288	148	148	140	140
	Asian	10	296	302	144	146	151	151
	Black	35	292	295	149	149	144	143
	Hispanic	134	297	299	149	149	148	149
	Native Hawaii	1						
	Multi-racial / Excluding Black	7	307	314	155	158	152	155
	International	30	305	306	147	148	158	160
	Unknown or Not Reported	3	296	296	146	146	150	150

10/15/2018

**Average and Median New GRE Scores by Gender by Ethnicity
College Station and Galveston**

College Engineering

Fall 2018 New GRE		New GRE Total			New GRE Verbal		New GRE Quantitative	
		# of Students	Mean	Median	Mean	Median	Mean	Median
Gender	Total	1,129	317	318	153	153	164	165
	Female	273	315	317	153	152	163	164
	Male	856	318	318	153	153	164	165
Ethnicity	White	268	318	319	157	158	161	162
	American Indian							
	Asian	48	314	316	154	154	161	160
	Black	18	307	309	153	155	154	156
	Hispanic	68	311	313	153	153	157	158
	Native Hawaii							
	Multi-racial / Excluding Black	12	317	318	157	160	159	159
	International	708	318	318	152	152	166	167
	Unknown or Not Reported	7	314	316	151	152	163	161

10/15/2018

**Average and Median New GRE Scores by Gender by Ethnicity
College Station and Galveston**

College Galveston

Fall 2018 New GRE		New GRE Total			New GRE Verbal		New GRE Quantitative	
		# of Students	Mean	Median	Mean	Median	Mean	Median
Gender	Total	44	303	303	152	153	151	150
	Female	18	303	303	153	153	150	150
	Male	26	303	302	150	152	152	150
Ethnicity	White	32	303	303	153	152	151	150
	American Indian							
	Asian	4	300	300	148	148	152	152
	Black	1	305	305	156	156	149	149
	Hispanic	5	301	298	151	153	150	150
	Native Hawaii							
	Multi-racial / Excluding Black	1						
	International	1						
	Unknown or Not Reported							

10/15/2018

**Average and Median New GRE Scores by Gender by Ethnicity
College Station and Galveston**

College G. Bush School of Govt

Fall 2018 New GRE		New GRE Total			New GRE Verbal		New GRE Quantitative	
		# of Students	Mean	Median	Mean	Median	Mean	Median
Gender	Total	198	306	307	155	155	151	151
	Female	84	305	305	154	155	150	150
	Male	114	307	308	155	156	151	152
Ethnicity	White	134	308	309	157	157	151	152
	American Indian	1	278	278	139	139	139	139
	Asian	7	301	301	153	153	148	149
	Black	7	299	300	153	152	146	147
	Hispanic	24	299	298	152	151	147	146
	Native Hawaii							
	Multi-racial / Excluding Black	5	307	304	157	156	151	151
	International	17	303	302	147	147	156	156
	Unknown or Not Reported	3	314	313	160	162	153	154

10/15/2018

**Average and Median New GRE Scores by Gender by Ethnicity
College Station and Galveston**

College Geosciences

Fall 2018 New GRE		New GRE Total			New GRE Verbal		New GRE Quantitative	
		# of Students	Mean	Median	Mean	Median	Mean	Median
Gender	Total	95	310	312	153	153	158	157
	Female	38	307	309	152	152	155	155
	Male	57	312	315	153	153	159	160
Ethnicity	White	46	313	314	156	157	157	156
	American Indian							
	Asian	2	289	289	148	148	141	141
	Black	2						
	Hispanic	18	299	299	150	147	149	150
	Native Hawaii							
	Multi-racial / Excluding Black	4	316	316	160	160	156	156
	International	21	310	314	149	149	162	163
	Unknown or Not Reported	2						

10/15/2018

**Average and Median New GRE Scores by Gender by Ethnicity
College Station and Galveston**

College Liberal Arts

Fall 2018 New GRE		New GRE Total			New GRE Verbal		New GRE Quantitative	
		# of Students	Mean	Median	Mean	Median	Mean	Median
Gender	Total	222	310	312	155	155	155	154
	Female	104	307	308	154	154	153	153
	Male	118	313	316	157	157	156	158
Ethnicity	White	58	312	312	159	159	153	153
	American Indian							
	Asian	7	317	317	159	159	158	158
	Black	4	308	313	155	158	153	155
	Hispanic	24	298	298	151	151	148	148
	Native Hawaii							
	Multi-racial / Excluding Black	2	324	324	165	165	159	159
	International	126	310	315	153	154	158	160
	Unknown or Not Reported	1						

10/15/2018

**Average and Median New GRE Scores by Gender by Ethnicity
College Station and Galveston**

College Science

Fall 2018 New GRE		New GRE Total			New GRE Verbal		New GRE Quantitative	
		# of Students	Mean	Median	Mean	Median	Mean	Median
Gender	Total	304	318	318	155	155	163	164
	Female	110	316	316	154	154	161	162
	Male	194	319	319	155	156	164	165
Ethnicity	White	125	320	320	158	158	161	162
	American Indian	1	316	316	157	157	159	159
	Asian	27	319	321	157	158	162	163
	Black	11	306	310	153	156	153	155
	Hispanic	21	311	312	153	155	158	157
	Native Hawaii							
	Multi-racial / Excluding Black	5	311	311	153	153	159	158
	International	104	317	318	151	151	166	168
	Unknown or Not Reported	10	316	315	157	156	160	159

10/15/2018

**Average and Median New GRE Scores by Gender by Ethnicity
College Station and Galveston**

College Veterinary Medicine

Fall 2018 New GRE		New GRE Total			New GRE Verbal		New GRE Quantitative	
		# of Students	Mean	Median	Mean	Median	Mean	Median
Gender	Total	55	306	306	153	153	153	153
	Female	33	304	303	152	152	152	151
	Male	22	308	308	154	153	155	155
Ethnicity	White	33	307	308	153	153	154	153
	American Indian							
	Asian	2	306	306	150	150	157	157
	Black	5	315	315	157	157	158	158
	Hispanic	11	304	302	153	152	152	150
	Native Hawaii							
	Multi-racial / Excluding Black							
	International	3	295	298	146	147	148	151
	Unknown or Not Reported	1	308	308	153	153	155	155

10/15/2018

**Average New GRE Scores by Score Percentile Rank (Fall 2018)
College Station and Galveston**

University Total

New GRE Percentile Rank	New GRE Total			New GRE Verbal			New GRE Quantitative		
	# of Students	Mean	SD	#	Mean	SD	#	Mean	SD
99	23	335	1	23	167	2	23	168	2
98	71	331	1	71	163	2	71	168	2
95	126	327	1	126	161	3	126	167	3
90	116	324		116	158	4	116	166	4
85	127	323	1	127	157	4	127	166	4
80	84	321		84	156	4	84	165	4
75	180	319	1	180	155	4	180	165	4
70	94	318		94	154	4	94	164	4
65	105	317		105	153	5	105	164	5
60	103	316		103	154	5	103	162	5
55	189	315		189	153	5	189	161	5
50	89	313		89	153	5	89	160	5
45	148	311	1	148	153	5	148	159	5
40	122	310		122	152	5	122	158	5
35	74	308		74	152	5	74	156	5
30	161	306	1	161	152	5	161	155	5
25	101	304	1	101	151	4	101	153	4
20	127	301	1	127	150	4	127	151	4
15	121	298	1	121	148	4	121	150	4
10	116	294	1	116	147	4	116	147	4
5	126	288	3	126	143	5	126	145	4
1	1,203	279	13	1,203	142	7	1,203	138	7

Note: SD__Standard Deviation, 10/17/2018

**Average New GRE Scores by Score Percentile Rank (Fall 2018)
College Station and Galveston**

College Agriculture

New GRE Percentile Rank	New GRE Total			New GRE Verbal			New GRE Quantitative		
	# of Students	Mean	SD	#	Mean	SD	#	Mean	SD
99									
98	1	331		1	161		1	170	
95	3	326	1	3	164	6	3	163	6
90	4	324	1	4	164	2	4	160	2
85	7	323		7	158	4	7	164	4
80	3	321		3	160	8	3	161	8
75	13	320	1	13	159	3	13	160	4
70	4	318		4	155	8	4	163	8
65	5	317		5	157	4	5	160	4
60	9	316		9	156	5	9	160	5
55	15	314	1	15	155	6	15	160	6
50	6	313		6	156	6	6	157	6
45	14	311		14	155	4	14	156	4
40	11	310		11	154	3	11	156	3
35	3	308		3	153	3	3	155	3
30	25	306	1	25	153	4	25	153	4
25	16	304		16	150	4	16	153	4
20	25	301	1	25	152	2	25	149	3
15	25	298	1	25	149	3	25	149	3
10	27	294	1	27	147	3	27	147	3
5	20	287	3	20	140	5	20	147	5
1	27	279	2	27	142	2	27	138	3

Note: SD__Standard Deviation, 10/17/2018

**Average New GRE Scores by Score Percentile Rank (Fall 2018)
College Station and Galveston**

College Architecture

New GRE Percentile Rank	New GRE Total			New GRE Verbal			New GRE Quantitative		
	# of Students	Mean	SD	#	Mean	SD	#	Mean	SD
99	1	334		1	167		1	167	
98									
95	3	327	1	3	165	6	3	162	6
90	1	325		1	163		1	162	
85	3	323	1	3	156	5	3	167	5
80									
75									
70	2	318		2	155	10	2	163	10
65	4	317		4	153	4	4	165	4
60	4	316		4	152	8	4	164	8
55	8	315	1	8	153	4	8	162	4
50	5	313		5	155	6	5	158	6
45	8	312	1	8	150	4	8	162	4
40	8	310	1	8	151	5	8	158	5
35	4	308		4	153	5	4	156	5
30	15	306	1	15	152	5	15	154	4
25	6	304	1	6	151	2	6	153	2
20	11	301	1	11	146	4	11	154	4
15	15	298	1	15	145	4	15	153	4
10	11	294	2	11	146	6	11	148	7
5	20	288	2	20	143	4	20	146	4
1	15	276	6	15	140	7	15	136	3

Note: SD__Standard Deviation, 10/17/2018

**Average New GRE Scores by Score Percentile Rank (Fall 2018)
College Station and Galveston**

College Business

New GRE Percentile Rank	New GRE Total			New GRE Verbal			New GRE Quantitative		
	# of Students	Mean	SD	#	Mean	SD	#	Mean	SD
99	2	337	1	2	169	1	2	168	3
98	4	331	1	4	163	3	4	168	3
95	9	327	1	9	161	3	9	166	3
90	12	325		12	158	3	12	166	3
85	6	323	1	6	156	2	6	167	3
80	9	321		9	158	3	9	163	3
75	15	319		15	159	4	15	161	4
70	12	318		12	155	2	12	163	2
65	9	317		9	152	3	9	165	3
60	10	316		10	154	4	10	163	4
55	23	314	1	23	155	4	23	160	4
50	11	313		11	154	3	11	159	3
45	23	312	1	23	154	3	23	158	3
40	22	310		22	151	3	22	158	3
35	10	308		10	153	3	10	155	3
30	22	306	1	22	152	4	22	154	4
25	17	304		17	151	3	17	152	3
20	22	301	1	22	151	2	22	151	2
15	12	298	1	12	149	4	12	150	4
10	18	294	2	18	147	2	18	148	3
5	9	288	2	9	143	3	9	146	3
1	378	278		378	143		378	135	

Note: SD__Standard Deviation, 10/17/2018

**Average New GRE Scores by Score Percentile Rank (Fall 2018)
College Station and Galveston**

College Engineering

New GRE Percentile Rank	New GRE Total			New GRE Verbal			New GRE Quantitative		
	# of Students	Mean	SD	#	Mean	SD	#	Mean	SD
99	14	335	1	14	167	2	14	168	2
98	39	331	1	39	163	2	39	168	2
95	80	328	1	80	160	3	80	167	2
90	68	324		68	157	3	68	167	3
85	73	322	1	73	155	2	73	168	2
80	52	321		52	155	4	52	166	4
75	112	320	1	112	153	3	112	166	3
70	58	318		58	153	4	58	165	4
65	59	317		59	152	3	59	165	3
60	49	316		49	152	3	49	164	3
55	88	315	1	88	151	4	88	163	4
50	35	313		35	150	3	35	163	3
45	54	312	1	54	149	4	54	162	4
40	41	310		41	149	4	41	161	4
35	22	308		22	149	5	22	159	5
30	43	306	1	43	148	4	43	158	4
25	18	303	1	18	148	4	18	155	4
20	20	301	1	20	147	5	20	154	5
15	14	298	1	14	143	3	14	155	4
10	7	294	1	7	146	6	7	148	6
5	10	289	2	10	139	5	10	150	5
1	173	274		173	137		173	137	

Note: SD__Standard Deviation, 10/17/2018

**Average New GRE Scores by Score Percentile Rank (Fall 2018)
College Station and Galveston**

College Galveston

New GRE Percentile Rank	New GRE Total			New GRE Verbal			New GRE Quantitative		
	# of Students	Mean	SD	#	Mean	SD	#	Mean	SD
99									
98									
95									
90									
85	1	323		1	165		1	158	
80									
75									
70									
65	1	317		1	160		1	157	
60									
55	2	315		2	157	3	2	158	3
50									
45	1	311		1	158		1	153	
40	2	309		2	158	6	2	152	6
35									
30	2	306	1	2	156	1	2	150	1
25	1	303		1	152		1	151	
20									
15	3	298	1	3	150	3	3	148	3
10	2	294	2	2	147	2	2	147	4
5	4	289	3	4	142	2	4	147	4
1	25			25			25		

Note: SD__Standard Deviation, 10/17/2018

**Average New GRE Scores by Score Percentile Rank (Fall 2018)
College Station and Galveston**

College G. Bush School of Govt

New GRE Percentile Rank	New GRE Total			New GRE Verbal			New GRE Quantitative		
	# of Students	Mean	SD	#	Mean	SD	#	Mean	SD
99									
98									
95	2	327		2	166		2	161	
90	4	325	1	4	166	4	4	159	4
85	10	322	1	10	163	4	10	159	5
80	1	321		1	167		1	154	
75	7	319		7	160	5	7	159	5
70	4	318		4	160	3	4	158	3
65	1	317		1	160		1	157	
60	9	316		9	160	6	9	156	6
55	7	314	1	7	158	5	7	157	5
50	9	313		9	158	3	9	155	3
45	16	311	1	16	159	3	16	153	3
40	11	310	1	11	157	2	11	153	2
35	11	308		11	156	4	11	152	4
30	14	306	1	14	155	5	14	151	5
25	12	304	1	12	154	2	12	150	2
20	22	301	1	22	152	3	22	149	3
15	15	298	1	15	152	2	15	147	3
10	16	294	2	16	151	3	16	143	3
5	19	287	3	19	145	4	19	143	3
1	8	278		8	139		8	139	

Note: SD__Standard Deviation, 10/17/2018

**Average New GRE Scores by Score Percentile Rank (Fall 2018)
College Station and Galveston**

College Geosciences

New GRE Percentile Rank	New GRE Total			New GRE Verbal			New GRE Quantitative		
	# of Students	Mean	SD	#	Mean	SD	#	Mean	SD
99									
98	1	330		1	169		1	161	
95									
90	5	324		5	159	5	5	165	5
85	6	323	1	6	160	4	6	163	4
80									
75	1	320		1	164		1	156	
70	1	318		1	157		1	161	
65	1	317		1	147		1	170	
60									
55	11	315	1	11	152	4	11	163	5
50	1	313		1	153		1	160	
45	6	312	1	6	154	4	6	157	4
40	1	309		1	159		1	150	
35	3	308		3	154	2	3	154	2
30	2	307		2	147	8	2	161	8
25	4	303		4	151	4	4	152	4
20	2	301	1	2	153	2	2	148	3
15	2	298	1	2	143	3	2	155	1
10	3	294	2	3	145	5	3	149	4
5	5	289	4	5	143	3	5	145	6
1	40			40			40		

Note: SD__Standard Deviation, 10/17/2018

**Average New GRE Scores by Score Percentile Rank (Fall 2018)
College Station and Galveston**

College Liberal Arts

New GRE Percentile Rank	New GRE Total			New GRE Verbal			New GRE Quantitative		
	# of Students	Mean	SD	#	Mean	SD	#	Mean	SD
99	1	334		1	170		1	164	
98	9	331	1	9	164	2	9	167	3
95	8	327	1	8	162	4	8	165	4
90	4	325	1	4	163	6	4	162	6
85	4	323	1	4	158	4	4	165	4
80	9	321		9	159	5	9	162	5
75	9	319	1	9	160	5	9	159	5
70	4	318		4	155	4	4	163	4
65	5	317		5	160	3	5	157	3
60	5	316		5	160	5	5	156	5
55	7	315		7	161	4	7	154	4
50	5	313		5	156	6	5	157	6
45	7	312	1	7	155	6	7	157	7
40	3	310	1	3	155	7	3	154	6
35	6	308		6	156	2	6	152	2
30	11	306	1	11	154	5	11	152	4
25	6	304	1	6	151	3	6	153	3
20	7	301	1	7	151	5	7	150	5
15	10	298	1	10	151	3	10	147	3
10	7	294	2	7	150	5	7	143	4
5	11	288	2	11	145	6	11	143	4
1	84	274	5	84	138	4	84	136	2

*Note: SD__Standard Deviation, 10/17/2018

**Average New GRE Scores by Score Percentile Rank (Fall 2018)
College Station and Galveston**

College Science

New GRE Percentile Rank	New GRE Total			New GRE Verbal			New GRE Quantitative		
	# of Students	Mean	SD	#	Mean	SD	#	Mean	SD
99	5	335	1	5	166	2	5	169	2
98	17	331	1	17	164	2	17	168	2
95	20	327	1	20	161	3	20	167	3
90	17	325	1	17	158	3	17	167	3
85	14	323	1	14	158	3	14	165	3
80	10	321		10	154	3	10	167	3
75	21	320	1	21	155	4	21	164	4
70	7	318		7	154	5	7	164	5
65	15	317		15	154	5	15	163	5
60	9	316		9	154	4	9	162	4
55	17	315		17	153	4	17	162	4
50	11	313		11	151	6	11	162	6
45	13	311		13	152	3	13	160	3
40	8	310	1	8	149	5	8	160	5
35	9	308		9	148	7	9	160	7
30	9	306	1	9	151	4	9	155	5
25	6	304	1	6	150	8	6	154	7
20	4	302	1	4	146	9	4	156	8
15	6	299	1	6	145	5	6	154	5
10	2	294	1	2	142	10	2	152	9
5									
1	84	309	45	84	155	22	84	154	23

Note: SD__Standard Deviation, 10/17/2018

**Average New GRE Scores by Score Percentile Rank (Fall 2018)
College Station and Galveston**

College Veterinary Medicine

New GRE Percentile Rank	New GRE Total			New GRE Verbal			New GRE Quantitative		
	# of Students	Mean	SD	#	Mean	SD	#	Mean	SD
99									
98									
95									
90									
85	1	323		1	162		1	161	
80									
75									
70	1	318		1	162		1	156	
65	2	317		2	157	3	2	160	3
60	1	316		1	161		1	155	
55	4	315		4	156	3	4	160	3
50	2	313		2	160	7	2	153	7
45	1	311		1	156		1	155	
40	2	310	1	2	154	1	2	156	
35	5	308		5	153	2	5	155	2
30	4	306	1	4	152	4	4	154	4
25	5	303		5	152	2	5	151	2
20	3	302	1	3	151	2	3	151	2
15	7	298	1	7	149	3	7	150	3
10	2	293	1	2	147	1	2	147	2
5	2	287	5	2	143	4	2	144	1
1	13			13			13		

Note: SD__Standard Deviation, 10/17/2018

Average and Median TOEFL Scores by College

Fall 2018		Grand Total	TOFEL Internet-Based Total		Listening		Reading		Writing		Speaking	
		# of Students	Mean	Median	Mean	Median	Mean	Median	Mean	Median	Mean	Median
University Total	FTIC	98	98	98	26	27	25	26	24	24	23	23
	New Graduate	1,014	101	102	26	26	27	27	25	25	23	23
	Total	1,112	100	101	26	26	26	27	25	25	23	23
Agriculture	FTIC	3	104	101	28	27	26	26	25	26	25	23
	New Graduate	53	94	95	24	24	25	26	23	23	22	20
	Total	56	95	95	24	25	25	26	23	24	22	22
Architecture	FTIC											
	New Graduate	52	94	93	24	24	25	26	23	24	21	20
	Total	52	94	93	24	24	25	26	23	24	21	20
Business	FTIC	2	67	67	16	16	15	15	15	15	22	22
	New Graduate	112	106	106	27	27	27	27	27	27	25	26
	Total	114	105	106	26	27	27	27	27	27	25	26
Education	FTIC											
	New Graduate	16	93	95	23	22	24	26	23	23	22	22
	Total	16	93	95	23	22	24	26	23	23	22	22
Engineering	FTIC	78	99	99	26	27	25	26	25	25	23	23
	New Graduate	597	102	103	26	27	27	27	25	26	23	23
	Total	675	102	103	26	27	27	27	25	26	23	23
G. Bush School of Govt	FTIC											
	New Graduate	12	93	94	23	22	23	23	23	24	24	23
	Total	12	93	94	23	22	23	23	23	24	24	23
Geosciences	FTIC											
	New Graduate	20	95	97	24	26	25	25	23	24	22	23
	Total	20	95	97	24	26	25	25	23	24	22	23
Galveston	New Graduate	1	91	91	19	19	21	21	25	25	26	26
	Total	1	91	91	19	19	21	21	25	25	26	26
Liberal Arts	FTIC	3	95	95	24	24	25	24	24	25	23	23
	New Graduate	63	97	96	24	25	26	27	24	23	22	22
	Total	66	96	96	24	25	26	27	24	24	22	22
Science	FTIC	12	94	92	25	24	24	25	23	22	22	22
	New Graduate	85	99	100	25	26	27	28	24	24	22	22
	Total	97	98	100	25	26	27	27	24	24	22	22
Veterinary Medicine	FTIC											
	New Graduate	3	101	102	26	27	26	26	25	25	24	24
	Total	3	101	102	26	27	26	26	25	25	24	24

Prepared by DARS, 10/15/2018